The Times

LOS ANGELES

In One Part: 16 Pages.
GENERAL NEWS SHEET.

...T YEAR. | PER WEEK, 20 CENTS. PER MONTH, 75 CENTS. | $9 A YEAR. | MONDAY, FEBRUARY 22, 1904. | ON ALL NEWS STANDS, TRAINS AND STREETS | 5 CENTS.

Theaters.

...ON OPERAHOUSE— H. C. WYATT, Lessee and Manager.
...RSDAY, TOMORROW NIGHT and WEDNESDAY, FEB. 23, 23 and 24, With ...RSDAY MATINEE—Charles H. Yale's Everlasting
DEVIL'S AUCTION
...ic Wonders, Magnificent Scenery, Gorgeous Costumes, Superb Mise-en Scene, ...ne Girls and Imperial Dancers.
...ce on sale. PRICES—25c, 50c, 75c and $1.00. TEL.—M. 70, Home 70.

...ON OPERAHOUSE—THE GREAT MUSICAL EVENT.
One Night Only—Thursday, Feb. 25
...MME. LILLIAN BLAUVELT..
...ENT OF AMERICAN CONCERT SINGERS, in an Evening of French, German, ...h Selections. The only American singer who has been decorated by the St. ...ry of Rome, also by the late Queen Victoria and Queen Margherita.
...ce on sale. PRICES—$2.00, $1.50 and $1.00. TEL. M. 70.

...ND OPERAHOUSE—MAIN ST., Bet. First and Second.
...NIGHT. Matinees Sunday, Tuesday and Saturday. FIVE NIGHTS and SUN... TUESDAY MATINEES—Beginning Sunday Matinee, Feb. 21—Hampton & ...
"SANDY BOTTOM,"
...Plain Story of Plain People from the Hills and Valleys of Arkansas.
...ING STEAMBOAT. SEE THE ESCAPE FROM THE MOONSHINERS.
...VILLAGE QUARTETTE. A Dramatic Story of Unusual Force.
...10c, 25c, 50c and 75c. MATINEES—10c, 25c and 50c.
PHONES—Home 416; Sunset, Main, 1067.

...PHEUM—Modern Vaudeville—Tonight—
SPRING ST., Bet. Second and Third.
...NIGHT. MATINEES—SUNDAY, WEDNESDAY AND SATURDAY
WEEK COMMENCING MONDAY, FEBRUARY 22
...BEAUMONT & CO. STUART BARNES
...and CARLETON BOMERTUS and WILFREDO
...and BUCKLEY ORPHEUM MOTION PICTURES
...and ELMER THE TWO SILVAS
...10c, 25c, 50c and 75c. MATINEES—10c, 25c and 50c. PHONES—1447

...ALDECK'S CASINO THEATER—J. E. WALDECK, Mgr. 344 S. Spring St.
...of WEBER & FIELDS' Musical Burlesques—The excruciating satirical comedy
"HOITY TOITY" Matinee Today 25c and 50c
...SIDE and CADY, BOBBY NORTH, THOS. PERSSE, EDITH MASON, FLOSSIE ...E A. DEAN and Chorus of 25 Pretty Show Girls. First appearance here of BOBBY ...Phone 1253. Night Prices—25c, 35c, 50c, 75c. Sat. and Sun. Mat., 25c and 50c.

...ROSCO'S BURBANK THEATER—OLIVER MOROSCO Lessee and Manager
A Packed House Last Night—The Biggest Success of the Season.
...ONLY ALL WEEK—MATINEE SATURDAY—Farewell Week of NR JAMES ...and the NEILL COMPANY, Presenting
"A SOCIAL HIGHWAYMAN"
...10c, 25c, 50c and 75c. PHONES—M. 1270; Home 1270.
...ow ...ours not admitted to any Neill performance.
...THE NEW NEILL-MOROSCO CO. in "WHEN WE WERE TWENTY-ONE."

...UTES PARK—Today—
...GRAND DOUBLE CELEBRATION WASHINGTON'S BIRTHDAY and THIRD ANNI... VERSARY OF THE OPENING OF CHUTES PARK.
Special Patriotic Open Air Concert by the Ellery Band
...Matinee Theater—Hear the ...CHILD VOCALIST. Viola Carmen Soberanes
...Assisted by PEARL SOBERANES COLLIER. ADMISSION 10c.
...CONCERT IN THEATER BY THE ITALIAN BAND. Miss A. Stephens and ...Chutes, Soloist. Reserved Seats 25c.

...ROADWAY THEATER—SIXTH AND BROADWAY.
Every Afternoon and Evening.
...which is Sure to Please Old and Young. Edna Grant; the Wheelers, ...Jones, Walter Jones, Great Female Impersonator; Montgomery, Illus... Zelinda and Valora, the Downfall of China; Wilson and Moran, Comedy ...Mr. Fay, New Moving Pictures. Evenings, 10c and 20c. Afternoons, 10c. ...today commence at 2 o'clock.

...UTES PARK THEATER—Tonight, 8:30—
.... ELLERY BAND ....
...Adeline Stephens, Soprano. Magnificent programme, including "LA FATA ...OLE," "THE DOLL'S FESTIVAL," humorous descriptive piece.

Amusements and Entertainments.

...STON OSTRICH FARM—
.... MONDAY ....
Washington's Birthday

Plucking
:: THE ::
Ostriches
Several of the Largest Birds from 10 till 5.

...CULTURAL PARK—
Today (Monday) 1:30 p.m.
...and Matinee Los Angeles Driving Club
...ing Free—No Charge to Grounds or Grand Stand
...d Pacing Races, Two Running Races for Polo Ponies. All Gentlemen Riders
... GRAND BAND CONCERT ...
...or Main Street cars direct to the grounds. FINE TRACK—FAST TIME AND ...ES EXPECTED.

... PARK—Every Week Day—
.....RACES! RACES!
...ONDAY, FEBRUARY 22, WASHINGTON'S BIRTHDAY,
...rside Handicap, 3-year-olds and Upward, $1000
...T HORSES AND JOCKEYS NOW RACING IN THIS COUNTRY.
...—TUESDAYS and THURSDAYS LADIES' DAYS. Ladies Free to Grounds
...ARE PROMPTLY AT 2 P.M. Admission to Grounds and Grand Stand $1.00.

...Y. M. C. A. HALL—
...NIUM EXHIBITIONS and LECTURES at the Old Y. M. C. A. HALL, 207 S. ...commencing WEDNESDAY, February 24th, 1904, and continuing for five ...free exhibition and lecture every day at 10 a.m. and 3 and 7:30 p.m. $30,000 ...gen and radium appliances on the stage. ADMISSION FREE.

...MER PARK—WASHINGTON'S BIRTHDAY, MONDAY, FEB. 22
Lacrosse LOS ANGELES vs. SANTA BARBARA
2 P.M. SHARP

...MER PARK—WASHINGTON'S BIRTHDAY, MONDAY, FEB. 22.
BALL GAME Los Angeles vs. Santa Barbara
2 P.M. SHARP

Superb Routes of Travel.

...ANIC S.S. COMPANY—"SPRECKELS LINE."
... March 5, for HONOLULU, SAMOA, NEW SEA... AUSTRALIA; S.S. ALAMEDA, for HONOLULU ... 12. S.S. MARIPOSA, March 19, for TAHITI ... and particulars apply to HUGH J. RICE, ... Third Street, Los Angeles.

LOCAL WEATHER REPORT

YESTERDAY: Maximum temperature, 69 deg.; minimum, 47 deg. Wind, 5 a.m., northeast, velocity 4 miles; 5 p.m., southwest, velocity 6 miles. At midnight the temperature was 56 deg.; clear.

TODAY: At 3 a.m. the temperature was 53 deg.; clear.

Forecast for Los Angeles and vicinity: Cloudy, light southwest wind.

San Francisco and vicinity: Cloudy, with rain; fresh southerly wind.

[The complete Weather Report will be found on page 8.]

POINTS OF THE NEWS IN TODAY'S ISSUE OF The Times

INDEX.

1. Battle of the Outposts.
2. Vote on Canal Treaty.
3. Shot in a Hold-up.
5. At the City's Gates.
6. Editorial Page: Paragraphs.
7. Five Crimes by Same Men.
8. Weather Report.
Liners: Classified Advertising.
11. Sporting Events of the Day.
12. Thousands Subscribed for Church.
13. New Theater Combine.
14. Our Neighboring Counties.
15. Los Angeles County News.
16. The City in Brief; Paragraphettes. Home News and Local Business.

SYNOPSIS.

THE CITY. Notorious land swindler and forger captured by local officers. Health Officer Mathis declares war on cats....Big theater combine formed by fourteen Coast playhouses to fight trust....Five highway robberies traced to two men....Percy A. Calhoun kills himself on doorstep in sight of girl he loves....Arrival of Gov. Pardee. Death of Justice J. C. Murphy of Chicago....Dr. Wilkins preaches against catering to rationalists....Sixty chorus girls to go automobiling to Ascot. Patriotic services on East Side....National Organizer of W.C.T.U. talks against the home bottle....De Longpré's garden party....Guy Lovelace blue-rock champion....Lawsuit to test powers of game wardens....Redfern and Hildebrand to try it out....Good golf programme.

SOUTHERN CALIFORNIA. Rival Sunday music at Pasadena, and huge anti-band concert mass meeting....Safe crackers miss $300 at Ocean Park. Aged Santa Ana man takes poison and dies....Crusade of national scope begins at Long Beach against traffic in girls....Sensational charges of attempted bribery in San Bernardino reservoir scandal....Beveridge reception at Hollywood....Quarter million sacks of Lima beans held by Ventura farmers for higher prices....Some great fishing at Coronado....Tourists make Riverside lively in social way....Loss of 600 barrels of oil at Santa Maria....Farmers busy seeding at San Luis Obispo. Novel church services in "wash" at Claremont.

PACIFIC SLOPE. San Rafael's fire chief shot in hold-up....Duck shooter kills revenue cutter's engineer....Miner horribly killed at Globe, Ariz. Chinese gambler kills another....Wife discovers husband dying in bed....The Northern Pacific's new Columbia River line.

GENERAL EASTERN. Men hurled aloft by gas explosion....Employers gather at Indianapolis to crush labor agitators....Death of Commander William P. Randall....Comedian Owen Fawcett dead....Mitchell getting tired of leading the labor movement....Salvation Army holds Hanna memorial services....Shipwrecked men saved. Snowstorm in the Northwest.

WASHINGTON. Vote on the Canal treaty tomorrow....Development of Philippine commerce....Gen Seavell very ill....Postoffice Department is against objectionable "ads."

FOREIGN. BY CABLE. Japs drive back the Russian advance guard on the Yalu with the loss of 2500 men. Chinese order Russian gunboat Mandjur to leave Shanghai....Pursuit of a mail steamer....Turkey lends an ear to Russian suggestions....France and the rights of the powers in China....United States war vessels bombard Santo Domingo rebels....Latter defeated by the government troops....American war ships recalled from Chefoo....Bulgaria resolves not to disturb peace of her own motion....Uncle Sam gets most awards at Paris.

SHIPWRECKED MEN SAEF.

Steamer Albino Brings to New York the Captain and Crew of the Abandoned British Freight Steamer.

[BY THE ASSOCIATED PRESS—P.M.]

NEW YORK, Feb. 21.—The German Soloman steamer Albino, Capt. Kudenhol, which arrived from Hamburg today, brought to port Capt. Parker and twenty-one shipwrecked men belonging to the British freight steamer Kentigern, which they abandoned at sea February 16 in a sinknig condition. Speaking of the sinking of the ship, Capt. Parker said:

"We sailed from Portland Sunday, February 1, bound for Limerick, with a full cargo of grain. Tuesday, while running in a heavy sea the steering gear became disabled, but was repaired. It was not strong enough, however, to withstand the violent gale of the following Saturday, and it broke down again. An effort was made to connect the handgear, but, owing to the darkness and terrific sea it could not be repaired, and on the morning of the fourteenth we discovered the hand steering gear broken to pieces, the wheel gone and a complete wreck.

"By Monday the gale had increased to a hurricane, the cabins were flooded, and the ship was lying at an angle of 30 deg. The rudder was adrift, moving from side to side violently, and it was impossible to get any lashing to hold it firm. The steamer Albino finally came in sight, and urgent signals were made to attract her attention. The Albino took all hands on board. The chief officer of the Kentigern had his arm broken.

"The Kentigern was built in Glasgow in 1888, and was owned by Troop & Sons."

BATTLE OF THE OUTPOSTS.

Japanese Drive Back the Russian Advance Guard on the Yalu, Killing Over Two Thousand Men.

The Czar Orders Investigation of the Port Arthur Affair—Commissariat Has Practically Broken Down—Delay in Transportation.

[BY DIRECT WIRE TO THE TIMES.]

NEW YORK, Feb. 21.—[Exclusive Dispatch.] The Herald's correspondent sends the following:

ST. PETERSBURG, Sunday. It is reported that the Russians' advance guard on the Yalu has been driven back with the loss of over two thousand.

The Emperor has ordered an inquiry into the Port Arthur affair, and many dismissals and degradations will result. Viceroy Alexieff is looked upon with disappointment.

From high military authority I have it that the commissariat has given proof of such defective organization that, as the authority puts it, the service has partly broken down, which at this juncture is a very serious matter. Many of the necessary adjuncts of field service have been overlooked; for instance, the portable kitchens, for which a well-known German firm here received a rush order at its own prices for 1500.

All possible artillerists are being dispatched to the front, they, to their disappointment, being notified that they will be used for defending the railroad. For many unexpected reasons, the transportation of troops to the front is much slower than expected, the anticipated average of 7000 per diem having fallen to 3000. It is thus anticipated that, so far [illegible] there will be considerable delay in taking action, and if hostilities are commenced soon, it will certainly not be due to the initiative of this country.

RUSSIANS LOSE 2500 MEN.

[BY DIRECT WIRE TO THE TIMES.]

LONDON, Feb. 21.—[Exclusive Dispatch.] The Telegraph's Tokio correspondent cables: "A battle has occurred between the advance outposts of Russians and Japanese on the Yalu, resulting in the Russians being driven back with the loss of 2500 men."

FIRING OFF PORT ARTHUR.

[BY THE ASSOCIATED PRESS—P.M.]

PORT ARTHUR, Feb. 21—Sounds of desultory firing at sea are heard almost nightly, and this morning firing was again heard. This is doubtless due to the attempted approach of Japanese torpedo boats, but nothing serious has developed. The garrison is in excellent spirits, and is firmly convinced of the ultimate success of the Russian arms.

The Novkrai prints a long article, invoking historical precedents to prove the illegality of the Japanese declaration that fuel and victuals will in all cases be treated as contraband of war. The paper describes Japan's attitude as presumption, and urges the neutral powers to disregard it.

CHINESE TAKE A HAND.

[BY THE ASSOCIATED PRESS—P.M.]

SHANGHAI, Feb. 21.—Urged by the Japanese consul here, the Taotai ordered the Russian gunboat Mandjur to leave the harbor before 5 o'clock this afternoon, the order, however, being ignored. It is said that a Japanese squadron has been ordered to enforce the Taotai's demands and to enable the Japanese steamship companies to resume service between Japan and Shanghai.

RUSSIANS PURSUE A STEAMER.

[BY THE ASSOCIATED PRESS—P.M.]

ADEN, Feb. 21.—The Peninsula and Oriental Company's steamer Mongolia encountered, Saturday night, 460 miles north of Aden, a Russian battleship and four torpedo-boat destroyers. After the vain attempt of a destroyer to cut off the Mongolia, all the warships gave chase, but, being unable to overtake her, they signaled her to stop. The Mongolia obeyed, and the destroyer, after a close scrutiny, signaled "Beg to be excused." The fleet is evidently hoping to capture Japanese ships.

AMERICANS IN SAFETY.

[BY DIRECT WIRE TO THE TIMES.]

SEOUL, Feb. 20, 4:40 p.m. (Eastern time.)—The Americans employed in the mining concessions in Northern Korea reached Au Ju safely on their way to Ping Yang, where they will remain until the river opens, unless developments compel all foreigners to leave there for Seoul.

TURKEY LENDS EAR TO THE BEAR'S IDEA.

[BY DIRECT WIRE TO THE TIMES.]

NEW YORK, Feb. 21.—[Exclusive Dispatch.] The Herald's correspondent at St. Petersburg cables:

"The feature of the moment is an extremely serious one, taken with regard to the prospect of international complications. I am in a position to tell you that in spite of ridicule cast upon the idea from various sources, once again the Porte has lent a willing ear to the diplomatic suggestions of Russia that the Black Sea fleet should one day be found unexpectedly in the Mediterranean, Turkey being assured that this fact once accomplished, not one of the powers would have a word to say in objection. If they did, Russia would be answerable.

"Trans-Caucasian troops are being mobilized and ordered to occupy the frontiers of Turkestan and Persia, this being a strong reminder to England that Russia is ready for war over these two frontiers. A council of war has been held here, where the possibilities of international complications were freely discussed, and with the result that it was decided that, if not inevitable, they are so probable that Russia must be fully prepared to meet them. This forms a distinct note in the ideas of the present moment."

RUSSIA WITH HAY.

Count Cassini Says She Gladly and Willingly Favored the Localizing of Hostilities and Respect for the Neutrality of China.

[BY THE ASSOCIATED PRESS—P.M.]

WASHINGTON, Feb. 21.—"Russia gladly and willingly favored the suggestion of Secretary Hay that as far as possible, the belligerents in the Far Eastern war localize hostilities and respect the neutrality of China, in the interest of a continuance of peaceful intercourse of the rest of the world. My government expressed the conviction that Mr. Hay's suggestion was prompted by motives of the highest humanity, and was mutually advantageous to the belligerents."

This statement was made by Count Cassini, the Russian Ambassador, in the course of a conversation with a representative of the Associated Press at the embassy today. The Ambassador spoke in general of the Far Eastern situation. Although the negotiations on the neutrality proposition have been carried on almost entirely between the several foreign governments addressed and the American envoys accreditied to them, the weight of the work of the Russian Ambassador at Washington in the counsels of His Majesty was strongly influential in the shaping of Russia's reply.

As soon as the note was addressed to the Russian government, Count Cassini was advised of the fact by Secretary Hay, and a long and earnest conversation followed on the motives of the Washington government in initiating this move, unique in diplomacy. To the frankness of this conversation, a frankness made possible by the cordial and intimate relations which Mr. Hay and Count Cassini have always enjoyed at Washington, is largely due, it is said, the prompt response of the Russian government, which is materially concerned with many matters of the gravest importance, some of them demanding the most speedy attention, such as war measures.

FRIENDSHIP CONTINUES.

"It is fortunate," continued the Ambassador, "that, whatever may be the feeling here and there in the United States of sympathy for Japan, the traditional, and so far as Russia is concerned, the highly-prized friendly relations between Washington and St. Petersburg governments in no way have been interfered with. Every mail brings to the embassy some fifty to one hundred contradictions in the forms of offers of assistance, medical and military, of the statement that Russia is without friends in this country.

"It is so in this country as in every other, that the smaller nation in the struggle can count on a certain amount of sympathy arising solely from the fact of its minority, but it is a tribute to the fairness of your government that the official conduct of your government certainly has been all that every belligerent could expect in the preservation of the strict neutrality which the President directed shall be observed by his people.

"So numerous have these offers of medical and other aid become that I have felt it my duty to bring them to the attention of my government. It is possible that, in recognition of the kindly spirit of humanity and friendliness which is evidenced by the American physicians who have offered their assistance, my government may find a way to accept some of them and that American physicians and nurses may aid us in caring for the wounded in the Far Eastern war. I am daily expecting an answer from St. Petersburg on this point."

REMOVAL OF CENSORSHIP.

"What will be the effect of the removal of the censorship on all news from St. Petersburg to the outside world?" the Ambassador was asked. He replied:

"It is believed that this will effectively diminish the number of canards which have been secretly sent from Russia, and especially to England and the United States, about my country. Censored dispatches were wrongly considered abroad as having the approval of the government. Nothing could have been further from the truth, unless it was the additional false impression that uncensored dispatches represented the facts as they were. With the censorship removed, it is hoped that the

(Continued on Fourth Page.)

WASHINGTON.

FINAL VOTE ON TREATY.

Senate Will Solve Canal Problem Tomorrow.

Both Houses Turning to Appropriation Bills.

Postoffice and Objectionable Ads—Forest Reserve.

[BY THE ASSOCIATED PRESS—P.M.]

WASHINGTON, Feb. 21.—The Panama Canal question will continue to hold exclusive attention of the Senate until next Tuesday, when voting will begin on the treaty. It is probable that the doors of the chamber will be closed the most of the time the treaty is under consideration, Monday and Tuesday. Senator Morgan has prepared a number of amendments, and if offered, they will be presented in executive session. Mr. Morgan probably will speak on some of his amendments, but the prospect is that very few other Senators will desire further to discuss the treaty or any amendments to it. All amendments will be voted down. There will be only sixteen or seventeen votes or pairs against the ratification of the convention. Senator Hoar probably will make another speech before the vote is taken.

With the Panama question disposed of, the Senate will take up appropriation bills, giving preference to the Agricultural Bill. There are features in this measure which will arouse opposition, and it is expected that it will be debated at some length. By the time the Agricultural Bill has been passed, the Legislative, Executive and Judicial Appropriation Bill will have been reported, to be soon followed by the Naval, Pension and Army bills.

Monday being Washington's Birthday, the Senate will listen to the reading of Washington's Farewell Address, by Senator Heyburn of Idaho.

The House has the Naval Appropriation Bill under debate, and at the proper time it is probable that a rule will be brought in making the item in the bill providing for a training station on the Great Lakes in order. It is expected that a contest will ensue over the location of the station. Notice has been given by Mr. Hitchcock of Nebraska that he will propose an amendment to the Naval Bill providing for the construction of a government armor-plate factory. The Indian and the District Appropriation bills will follow the Naval Bill, and there is some expectation that all of these will be passed this week by the House.

At the first lull during the week, the bill providing for a committee to investigate and report on the shipping industry may be called up, under a rule limiting debate to a few hours.

Following the Indian and District bills will come the Postoffice Appropriation Bill, but it may not be ready for consideration before next week. If the appropriation bills are all out of the way by Friday, the private claims bills or Pension Bill, may have a show.

Mr. Williams, the minority leader, served notice yesterday that he would endeavor to secure the reading tomorrow of Washington's Farewell Address and then have an immediate adjournment.

PHILIPPINE DEVELOPMENT.

COMMERCE INCREASED.

[BY THE ASSOCIATED PRESS—P.M.]

WASHINGTON, Feb. 21.—The development of the Philippines, commercially and industrially, for the first nine months of 1903 was the subject of a special bulletin by the Bureau of Insular Affairs. It is shown that both in imports and exports there was an increase compared with a corresponding period in the preceding year. Heavy exports of hemp and copra, offsetting heavy imports of rice, explained the increase. During the period named the imports were $26,601,610, against $24,338,322 for 1902. The exports amounted to $22,563,128, an increase of nearly four and one-half million dollars. The rice imports were the only ones that increased, and there was a falling-off in general trade, the United States losing 10 per cent. and the United Kingdom 16 per cent., while Spain has only two-thirds of the amount of her trade in 1902.

United States exports increased from $7,232,411 to $9,368,066, and the trade with Spain was practically the same, but a small part of this is carried under the American flag, and all but 5 per cent. of the general trade of the Islands is done in foreign bottoms.

OBJECTIONABLE "ADS."

POSTOFFICE AGAINST THEM.

[BY THE ASSOCIATED PRESS—P.M.]

WASHINGTON, Feb. 21.—The Postoffice Department has begun a crusade against the printing of objectionable advertisements and stories in newspapers and periodicals throughout the country. The action is based on section 3893 of the Revised Statutes, which imposes a fine of not exceeding $5000 or imprisonment for not over five years, or both, for any person depositing in the mails, or aiding in circulating through the mails, any obscene print, pamphlet, etc. It is proposed to amend the law to include vulgar advertisements and other printed matter.

Under the new policy, a number of papers containing questionable matter have been thrown out of the mails under the telegraphic orders to the postmasters, and a campaign will be waged against objectionable medical advertisements which are being widely published.

FOREST RESERVE LANDS.

BILLS LIMITING THE SAME.

[BY THE ASSOCIATED PRESS—P.M.]

WASHINGTON, Feb. 21.—Senator Hansbrough has introduced a bill which provides that no forest reservation hereafter shall be created covering any lands within the limits of any railroad grant. It is provided further that where a tract of land covered by an unperfected bonafide claim or by a patent is included within the limits of a public forest reservation hereafter created, the settler or owner may relinquish the tract to the government and receive in return full compensation as may be agreed upon between the Secretary of the Interior and the party so relinquishing.

Any exchange of lands which hereafter may be surrendered within a forest reserve heretofore created shall be allowed only for lands of a like character, whether such exchange is made through the medium of land scrip, right of selection or otherwise.

SKINNER'S GREAT SUCCESS.

TRADE WITH ALYSSINIA.

[BY THE ASSOCIATED PRESS—P.M.]

WASHINGTON, Feb. 21.—How the United States has come into trade relations with a new region containing 10,000,000 people is briefly and modestly told in the report to Mr. Loomis, the assistant Secretary of State, of Robert P. Skinner, the American Consul-General at Marseilles, France, on his highly-successful mission to Abyssinia, last November, for the purpose of negotiating with King Menelik a trade treaty and to collect information about the commercial resource of that country. As a result of this mission, Mr. Skinner negotiated a treaty which, if acceptable, will secure for the United States the most-favored-nation privileges in Ethiopia and will guarantee to American citizens and merchandise immunity from discrimination in rates on all public roads and lines of communication.

In addition, Skinner prevailed upon King Menelik to accept an invitation for his country to participate in the St. Louis Exposition, and preliminary arrangements for a comprehensive exhibit have been made. The King will send during the coming summer a commission of distinguished and representative men who will have charge of the exhibit.

Mr. Skinner, after narrating these facts, says: "Acting on the part of the Interior Department, I have secured a collection of the seeds of the most important crops peculiar to Ethiopia, a number of which may be found available in the exploitation of the uncultivated western lands of the United States now being made available by the extension of our irrigation system. I have also in hand material for a report on the agricultural resources of Abyssinia. The Agricultural Department particularly desired to secure a collection of wild coffee seeds for experimental purposes. These could not be obtained during my visit, but have been ordered, and ultimately will be forwarded. Such a collection could be found only in Kaffa, a remote province, access to which involves a long and expensive journey."

PREPARING FOR MANEUVERS.

GUANTANAMO (Cuba) Feb. 21.—A dozen United States warships are here preparing for the maneuvers. Lieutenant-Commander William H. Allen of the converted gunboat Vixen has been ordered to command the monitor Amphitrite and all of the officers of the Vixen have been ordered to the monitor with the exception of Lieut. William R. Cushman. Ensign John Jackson and Surgeon Richardson, who will retain their quarters on the gunboat.

The Vixen will act as a tender to the fleet. Lieutenant-Commander E. H. Tillman of the Amphitrite, Lieut. Halstead of the Scorpion and Ensign C. Cook of the Aberenda are homeward bound. The colliers Evelyn, Doris and Louis Luckenback are coaling the battleships for the maneuvers which will begin Tuesday next.

MEXICO AND PANAMA.

CITY OF MEXICO, Feb. 21.—The government official organ denies that Mexico has addressed a note to Chile, expressing itself favorably regarding recognition of the republic of Panama, but intimating a desire to extend that recognition jointly with the government of Chile, in order that it might carry greater moral force. The official paper says the foregoing lacks foundation, for the Mexican government has addressed no note on the subject to the government of Chile. It has done nothing more than to endeavor, through its representatives, to ascertain the sentiment and policy of other governments of this continent regarding the matter, without endeavoring to act in concert with any of them.

JEALOUS WOMAN'S CRIME.

LA JUNTA (Colo.) Feb. 21.—In a fit of jealousy, Miss Lou Adams, shot and killed Patrick H. King, Jr., a ranchman in the European Hotel here. Miss Adams is 26 years of age, and is the daughter of Mrs. Maggie Adams of Garden City, Kan.

WAR NEWS AFTER MIDNIGHT.

VELKOFF AT HARBIN.

[BY THE ASSOCIATED PRESS—P.M.]

PARIS, Feb. 22.—[By Atlantic Cable.] In a dispatch from Harbin, the correspondent of the Matin says Gen. Velkoff, who is on guard on the Magnolia line, has arrived there with Gen. Dasilevevsky of the Engineer Corps.

Half of the Japanese fleet, the correspondent also says, is covering the landing of troops in Korea and the other half is seeking the Vladivostok squadron.

NEWS VIA LONDON.

SEVERE FIGHTING EXPECTED.

[BY THE ASSOCIATED PRESS—P.M.]

LONDON, Feb. 22. [By Atlantic Cable.] the Cabinets are still absolutely silent with regard to the progress of the war, but there are vague rumors of land fighting. From a reliable quarter the Morning Post's Chefoo correspondent says he learns that tens of thousands of Japanese are advancing by forced marches from various parts of Korea on the Yalu River, and that severe fighting is expected shortly.

The announcement that Gen. Kodima has been replaced in the Japanese Cabinet by Mr. Kashikawa is regarded as meaning that Gen. Kodima is about to take command of the Japanese land forces. Kodima, who is Japan's leading general, did splendid work during the Chino-Japanese War.

It is said that Viceroy Alexieff has asked the Ministery of Marine to send him officers who are not too young and admirals who are not too old, of whom he already had too many.

A Port Arthur dispatch received at St. Petersburg reports the Russian cruiser Novik had been repaired and had left her dock.

The Standard's Kieff correspondent hears that the Caucusus and Turkestan armies are to be mobilized. He adds that the rumor is not confirmed officially, but says if it is true it can only be interpreted as a veiled threat against India in certain emergencies.

The correspondent at Tien-Tsin of the Standard reports an attack of 500 Chinese "brigands" on the Russian post at Foo Chow as probably an attempt to wreck the railway.

KUROPATKIN TO LEAD.

RUSSIANS GREATLY PLEASED.

[BY THE ASSOCIATED PRESS—P.M.]

ST. PETERSBURG, Feb. 21.—[By Atlantic Cable.] The appointment of Gen. Kuropatkin, who was yesterday relieved of his functions as Minister of War, to the chief command of the Russian army in the Far East was gazetted this morning.

The appointment has been received with enthusiasm, and his leadership inspires complete confidence that there will be no mistake and that Russian arms will be carried to success on land.

Gen. Kuropatkin will be accompanied to the front by the Grand Dukes Boeris, Alexis, Nicholas and Michael Nikolaivitch. The Emperor and Empress gave a luncheon today to Gen. Kuropatkin and the Grand Dukes at the Alexandra palace, Tsarskoe Selo, and bade them farewell. The exact mission of Grand Duke Alexis is unknown, but it is undoubtedly an important one, as he has been in supreme command of the Russian navy, as president of the Board of Admiralty taking an active part in the negotiations preceding hostilities. He presided at the special council which prepared Russia's undelivered reply to Japan.

The action of the commander of the United States gunboat Vicksburg, in declining to join the commanders of other foreign warships in a protest against the attack of the Japanese fleet at Chemulpo which resulted in the sinking of the Russian cruisers Variag and Korietz promises to cause much discussion here.

An immense congregation attended the requiem today for Count Neirod, the only officer killed aboard the Variag. The Count was a great favorite in St. Petersburg society.

OBITUARY.

Commander William P. Randall.

NEW BEDFORD (Mass.) Feb. 21.—Commander William P. Randall, U.S.N., retired, died at his home in this city today, aged 71 years. Assigned as acting master on the frigate Cumberland during the Civil War, he participated in the battle with the Merrimac, and was credited with having fired the last shot from the frigate before she was sent to the bottom. After the war he entered the navy as an ensign, and served in various capacities until 1882, when he was retired. During the Spanish War he served as executive officer of the receiving ship Wabash.

Mrs. Ben H. Hill.

WASHINGTON, Feb. 21.—Mrs. Hill, widow of the late Senator Ben H. Hill of Georgia, died here today at the residence of her daughter, in her 79th year.

Owen Fawcett.

FLAT ROCK (Mich.) Feb. 21.—Owen Fawcett, the veteran comdian, died today of Bright's disease, at his home here; aged 66 years.

CHARITIES AND CORRECTIONS.

SAN FRANCISCO, Feb. 21.—The third annual session of the State Conference of Charities and Corrections opened here tonight with an address by President Frank J. Symmes. "The Child and the State" was the subject of a paper by Hon. Ben B. Lindsey, judge of the Denver Juvenile Court. Other speakers were Judge T. J. Murasky and Dr. Dorothea Moore.

To Visit San Francisco.

Without seeing the Diamond Palace would be like visiting Europe without seeing Paris. It is a leading feature of San Francisco, and conceded to be the most beautiful jewelry store in the world. Visitors or purchasers equally welcome. 221 Montgomery street, between Bush and Pine.

DENVER, COLO.

Adams Hotel

STRICTLY FIRST CLASS

Corner 18th and Welton Streets.

American Plan

$3.00 and up

European Plan

$1.50 and up

Telephone and Hot and Cold Running Water in Every Room

Booklet and full particulars can be had by calling at Peck's Tourist Bureau, 410 South Broadway.

H. Marucchi, Mgr.

San Francisco Hotels

HOTEL LANGHAM San Francisco.

The most convenient hotel in San Francisco for business or pleasure—corner of Ellis and Mason Sts., two blocks from Market within two blocks of all important car lines; near the theatres. Six stories and fire proof; large rooms and splendid service; cafe connected with hotel. Rates $1 a day up. Send for booklet. Write for reservation.

City Hotels.

THE ANGELUS

LOS ANGELES FAMOUS NEW HOTEL

Opened January 1903.

MOST CENTRAL. BEST ONLY REASONABLE RATES.

THE KNUTSFORD

SALT LAKE CITY.

The only first-class hotel. Commercial and Tourist trade solicited.

G. S. HOLMES, Prop.

THE Westmoore

Handsome new Colonial Family and Tourist Hotel.

1000 West Seventh Street

Steam heat, hot and cold water and Home Phone in every room. All outside rooms.

S. L. BOWER....D. S. LARIMER Proprietors

PHONES { Home Exchange 51 / Sunset Main 1773

Restaurants.

ST. LOUIS CAFE

137 South Broadway.

Opposite New Chamber of Commerce Bldg.

A family resort and meeting place of tourists.

DO you like a good dinner and attractive service amid refined surroundings?

THE IMPERIAL CAFE

Offers these advantages.

243 S. SPRING. W. C. ZINKAND, Manager.

242 S. BROADWAY. H. E. MILLING, Asst. Manager.

DEL MONTE TAVERN,

119-121 W. THIRD. Three Floors—Private Dining Rooms. Cuisine and Service unexcelled. Music.

The Hinman Cafe 317-319 West Seventh St.

Everything new and up-to-date. Service superb. C.E. ATWOOD, Prop. and Mgr.

Winter Resorts.

The Best Climate

In California

DRY, WARM, INVIGORATING

THE NEW CASA LOMA

Redlands, Cal.

For rates and booklet, address F. A. ROSE, Manager, Redlands.

Los Angeles Office, 307 W. Third St.

Hotel Hollywood

First Class Tourist and Family Hotel.

. . . MODERATE RATES.

Take Hollywood or Santa Monica cars going north on Spring street every fifteen minutes.

Esperanza Sanatorium

FOR PULMONARY DISEASES.

Open Air Cure. Altitude 1800 Feet.

Telephone Sub. 55.

Dr. F. C. Melton ALTADENA, CAL.

450 Outside Rooms 220 Bath Rooms

CHICAGO BEACH HOTEL

Always Delightfully Warm in Cold Weather

Tempting Table. Pleasant Surroundings

10 Minutes by Express to Shopping and Theatre Districts

Apply to GEO. W. REYNOLDS, Manager. (Formerly Manager Hotel Del Monte Cal.)

Elsinore

the gem of all resorts. Fine large swimming pool, mud and hot mineral baths—efficacious in the cure of rheumatism, stomach and kidney troubles.

Write J. H. TRAPHAGEN, Mgr. or Peck's Information Bureau, 410 South Broadway.

Warm Plunge

North Beach, Santa Monica

Filled fresh every day and heated to a temperature of 85 deg. Unrivaled and absolutely safe surf bathing. Now is the most beautiful season of the year at the beach.

HOTEL LA PINTORESCA

PASADENA—NOW OPEN.

A select house; highest location; most comfortable house; steam heat throughout; water the purest; air the finest; table the very best. Apply for terms and booklet.

M. D. PAINTER, Prop.

City Hotels.

Hotel Rookwood

NOW OPEN.

Eighth and Olive Sts.

A centrally located Family and Tourist Hotel: fifty rooms with hot and cold water, steam heat and telephones; elegant dining room. Traction cars pass the door. Under the same management as Gray Gables.

E. R. Parmelee, Prop.

Home Telephone 8537.

NATICK HOUSE

CORNER FIRST AND MAIN.

HART BROS., Props.

"The Popular Hotel"—175 rooms newly furnished. Strictly first-class. American plan—$1.25 to $2.00. European plan—50 cents up.

Hotel Rosslyn

433 SOUTH MAIN ST.

HART BROS., Props. 150 rooms renovated and newly furnished. First-class. European plan, 75c and up per day. First-class cafe in connection. Natick House 'bus to and from depots and either hotel free. E. M. HESS, Mgr.

Hotel Alvarado,

Opened Jan. 1st, 1904.

CORNER ALVARADO and SIXTH STS.

Overlooking Westlake Park.

The Newest and Most Elegantly Furnished

Tourist AND Family Hotel

In Los Angeles.

Steam heat, elevator, long-distance telephones in every room. Owned and operated by the Southern California Hotel Co.

W. B. CORWIN, Pres. and Mgr.

FREMONT HOTEL

Elegant Family and Tourist Hotel

Entirely new, elevated and central; all modern improvements.

Cor. 4th and Olive Sts. Thos. Pascoe, Proprietor

Send for booklet on California.

Bellevue Terrace Hotel

Sixth and Figueroa Tel. Main 111

Best appointed Family and Tourist Hotel. Spacious Grounds and Verandas. C. A. TARBLE & CO., Proprietors.

Hotel Watauga. 122 NORTH BROADWAY.

Rooms only (nearly opp. Times Bldg.) on sunny rooms, single or suites; baths free; best references. MRS. ALEX. DANSKIN, Manager.

HOTEL WILSON

126 WEST FIRST STREET.

All street cars stop here. Well lighted, airy rooms, family furnished and clean. European plan. Rates—50c to $1.50 per day.

.....THE HOGAN.....

715 W. Eighth St.

Newly furnished rooms. New house, electric bell, gas, electricity. No housekeeping. Everything first class. Rates reasonable.

Winter Resorts.

Hotel Robinson,

SAN DIEGO.

This hotel is located in the healthiest city on the Coast, and has an elevation of 135 feet. Climate dry and invigorating. Grand marine view and mountain scenery. One of the most comfortable, convenient and moderate-priced hotels in California, and is thoroughly first-class in all its appointments.

Electric lights, steam heat in every room, sanitary plumbing, large sun parlor, roof garden, all outside rooms, cuisine the best; fine orchestra. Pure distilled drinking water.

C. W. ROBINSON, Prop.

16 years steward and Assistant Manager Hotel del Coronado.

Booklet and full particulars can be had by calling at PECK'S TOURIST BUREAU, 410 South Broadway.

MUD BATHS

Nature's remedy without drugs or surgery, for rheumatism, skin and blood diseases.

Relief Hot Springs

SAN JACINTO

Address: Travel and Hotel Bureau, 307 W. 3d, Los Angeles.

Beautiful Santa Barbara

By-the-Sea

The Arlington Hotel

Famous for always being the best hotel in Southern California.

WRITE FOR BOOKLET

E. P. DUNN, : : Proprietor

Los Angeles Office—410 S. Broadway.

CATALINA GRAND VIEW HOTEL. American and European Plan. Write for rates. Los Angeles office, 410 South Broadway, or GEO. E. WEAVER, Catalina.

Winter Resorts.

Hotel Arca

SANTA MONICA BY-THE-SEA.

Moderate Rates. Warm Sunny Rooms. Warm Plunge. Excellent Music. Beautiful Flowers. Delightful Drives. Perfect Winter Climate. Ten Degrees Warmer Than Inland Resorts.

For Rates and Booklet, address A. D. WRIGHT, SANTA MONICA, Los Angeles Office, 307 W. Third St.

Coronado Grand

Finest Prizes ever offered. Coronado Golf Links. Invitation to players to be present. Special rates at rooms at Hotel del Coronado. Address GEORG SCHONEWALD, CORONADO.

Loma Linda

THE PRETTIEST PLACE IN THE WORLD

Nothing Like It in California. Nothing Like It in the World.

ON SOUTHERN PACIFIC. 65 MILES FROM LOS ANGELES.

Trains leave Arcade Depot, Los Angeles, at 8:30 a. m. and 4:30 p. m. Arrive at Loma Linda at 10:30 a. m. and 6:27 p. m. Returning leave Loma Linda at 7:30 a. m. and 3:27 p. m. Third Street Station.

—TELEPHONE—

Sunset, West 10; Home 6

San Ysidro Cottages

On the foothills, overlooking the ocean. Unsurpassed climate. Cottages with housekeeping room. Vegetables and fruit from our own farm and dairy. Folder. HARLEY

Resorts.

HOTEL GREEN, PASADENA—

...California's Leading

Strictly fire-proof American and European plans; two dining rooms, kitchens three hundred feet apart. The finest cafe in the West. Two dining-rooms.

The Moorish Room, Romanesque Room, Sun Parlor and Roof Garden at the pleasure of the guests.

Rates Always Remain the Same

G. G. GREEN, Owner.

Superb Routes of Travel.

GRAND EXCURSION TO THE—

...City of Mexico

Going via SOUTHERN PACIFIC

Return via SANTA FE

WEDNESDAY, MARCH 9

Special PULLMAN VESTIBULED SLEEPERS through to the City of Mexico.

Fare For Round Trip $60

On Return, Side Trip, WILLIAMS TO GRAND CANYON, $6.50 Additional.

RETURN LIMIT SIXTY DAYS

Free information regarding sale of tickets, stop-over privileges, reservations, etc., Pacific Ticket Office, 261 South Spring St., and Santa Fe Ticket Office, 334 South Spring St.

SANTA CATALINA ISLAND—

Steamer Leaves San Pedro Daily

Connecting with Southern Pacific and Salt Lake Trains leaving Los Angeles at 8 a.m., allowing two hours on the Island, returning same day.

SIX-IN-HAND STAGING :- GRAND SCENERY

GLASS BOTTOM BOATS—WONDERFUL MARINE GARDENS

HOTEL METROPOLE

THE METROPOLE DAIRY, now established on the Island, comprises a herd of pure and healthy cows, being directly under the care of the County Veterinarian.

For Further Particulars Apply

BANNING COMPANY, 222 S. Spring St., Los Angeles.

A DELIGHTFUL TRIP—

ONE THAT YOU WILL THOROUGHLY ENJOY

AN OCEAN VOYAGE TO HONOLULU

For terms and full information see agent

Hawaiian Promotion Committee 207 West Second St.

FOR San Francisco by "Fast Line," 24 hours.

$12.50 first-class, $9.50 second-class (including meals and berth) on the elegant express steamships SANTA ROSA and CORONADO. Leave REDONDO Wednesdays at 9 p.m. Leave PORT LOS ANGELES Wednesdays and Saturdays at 5 p.m. For SAN FRANCISCO and way ports—Leave REDONDO Mondays and Fridays at 9 p.m. For SANTA ROSA or COOS BAY, Feb. 5, 11, 17, 23. For SAN DIEGO—Leave PORT LOS ANGELES Tuesdays and Saturdays at 5 p.m. Leave REDONDO Mondays and Fridays at 9 p.m. Ticket Offices Los Angeles, 229 S. Spring St. Pass. Agt., C. D. DUNHAM, Gen. Pass. Agt., 10 Market St., San Francisco.

OUR NEXT PERSONALLY ESCORTED TOUR

ALL EXPENSES PAID. TO HONOLULU AND RETURN

Will leave San Francisco March 12, April 9 and April 23. See us about rates and particulars when planning a trip. It will save you money.

THE NIPPON CALIFORNIA TOUR CO., 219 Bush St., San Francisco.

30 Montgomery St., San Francisco; 209 Boylston St., Boston.

Timely Special Announcements.

AWARDED 18 MEDALS—

Visitors to Southern California should not miss the opportunity of having photographs taken under the most favorable conditions of atmosphere in the world.

STUDIO, 250 1-2 S. SPRING ST., Opp. Hollenbeck.

Hill's

Let us send you our booklet

Which tells about the value of OLIVE OIL for Medicinal Purposes.

JAS. HILL & SONS CO., Los Angeles.

CAMPBELL CURIO CO.—

Direct Importers of Rare, Antiques and Fine Art Goods from the Orient. Oldest and Largest House on the Coast. Visitors welcome.

329 South Spring St. BRANCH AT

PITH OF NEWS FROM THE MIDDLE WEST.

[BY DIRECT WIRE TO THE TIMES.]

CHICAGO, Feb. 21.—[Exclusive Dispatch.] Chicago had a heavy snowfall all day; maximum temperature 31; minimum, 26. Middle West temperatures: Alpena, 30; Bismarck, 2 below; Cheyenne, 30; Cincinnati, 40; Cleveland, 40; Davenport, 20; Denver, 40; Des Moines, 16; Detroit, 34; Dodge, 38; Dubuque, 16; Duluth, 4; Edmonton, 18 below; Escanaba, 62; Grand Rapids, 28; Green Bay, 22; Helena, 24; Huron, 0; Indianapolis, 34; Kansas City, 26; Lander, 34; Marquette, 22; Milwaukee, 24; Minnedosa, 10 below; Moorhead, 6 below; North Platte, 34; Omaha, 16; Rapid City, 26; St. Louis, 32; St. Paul, 6; Sault Ste. Marie, 20; Springfield, Ill., 30; Springfield, Mo., 32; Wichita, 38.

SCORING MAYOR HARRISON.

In several pulpits today Mayor Harrison and his administration were scored for the laxity with which municipal affairs were managed. He was held responsible by one pastor for the appointment of unfit police magistrates. The attempt which will be made tomorrow night by the council to pass an ordinance permitting saloons to remain open after midnight will be strongly opposed by thousands of church members, many of whom heard sermons on the subject today. Hundreds of thousands of names are signed to protesting petitions, and many of the signers will try to be present to oppose the action of the Council. Riotous scenes are feared. Today, the call of the Rev. John Thompson of Grace Methodist Church for volunteers to attend the Council meeting was answered by the congregation rising and cheering.

STOOD UP DEAD PASTOR.

[BY DIRECT WIRE TO THE TIMES.]

EVANSVILE (Ind.) Feb. 21.—[Exclusive Dispatch.] In the Baptist Church at Folsomville, Ind., twenty miles from here, the body of the Rev. James Hart was stood behind the pulpit this afternoon while his funeral sermon was preached. The glassy eyes of the old preacher looked out over the immense audience that came to pay homage to him. Rev. Hart was 76 years old, and had been pastor of the Folsomville church for fifty-five years.

OVER A CENTURY OLD.

[BY DIRECT WIRE TO THE TIMES.]

CHICAGO, Feb. 21.—[Exclusive Dispatch.] Mrs. Rosalie Israel, 105 years old, was buried today from the residence of Herman Lowenstein, No. 103 Blue Island avenue. Old age was given as the cause of death. From her father's cottage in Schneideneuhu, Germany, she had watched the soldiers of Napoleon in their march to Moscow.

ANTI-TOXIN STATIONS.

The Health Department today announced that the anti-toxin stations are to be reëstablished throughout the city. This was made possible by Commissioner Reynolds on his recent eastern trip in search of the serum at reasonable prices. Dr. Darlington, president of the New York City Health Board, agreed to supply Chicago's needs. The first installment of 500 vials of the New York product was received at the close of the week, and tri-weekly installments have been arranged for so as to supply a sufficient number of stations so located that no physician need send farther than half a mile for the remedy.

MISSING TREASURER FOUND.

William P. Inglis, treasurer of the Illinois St. Andrew Society, who disappeared from Chicago nearly two months ago, has been found by his wife, in Jacksonville, Fla. Despite her importunities, he has refused to return and make an accounting for funds of the organization which were intrusted to his keeping. The meeting between Inglis and his wife took place February 1, and was kept secret by a few members of the St. Andrew Society until today. It was brought about through a telegram received by Mrs. Inglis from a friend in Jacksonville, informing her that her husband had been seen there.

Winter Resorts.

Hotel Arcad...
SANTA MONICA-BY-THE-SEA....
Moderate Rates,
Warm Sunny Rooms,
Warm Plunge,
Excellent Music,
Beautiful Flowers,
Delightful Drives,
Perfect Winter Climate,
Ten Degrees Warmer Than Inland Resorts.
For Rates and Booklet...
A. D. WRIGHT, ...
SANTA MONICA, CAL.
Los Angeles Office, 317 West...

Coronado Grand Ho...
Finest Prizes ever offered... Coronado Golf Links. Many players to be present. ... rooms at Hotel del Coronado. Address
GEORG SCHONEWALD, ...
CORONADO, CAL.

Loma Linda H...
THE PRETTIEST PLACE IN THE WORLD
Nothing Like It in California
Nothing Like It...
ON SOUTHERN PACIFIC RAILROAD 60 MILES FROM LOS ANGELES.
Trains leave Arcade Depot 8:00 a. m. and 4:25 p. m. Agencies at 600 South... and 257 West Third Street.
—TELEPHONE—
Sunset, West 10; Home 6...

San Ysidro Cottages...
On the foothills, overlooking the... climate. Cottages with baths and... Vegetable and fruit... dairy. Folder. HARLEIGH JOHN...

...scorts.
...SADENA—
...rnia's Leading H...
...ropean plans; two distinct cuisines... The finest cafe in the West. ...
...Room, Sun Parlor and Roof Gar...
...s Remain the Same
J. H. ...

...outes of Travel.
...N TO THE—
...of Mexi...
...THERN PACIFI...
...turn via SANTA...
...AY, MARCH ...
...PRESS through to the City of Mexico without...
...Round Trip $80
...RAND CANYON, $60.50 ADDITIONAL.
...MIT SIXTY DAYS
...stop-over privileges, reservations, etc., ... and Santa Fe Ticket Office, 200 South...
...SLAND—
...aves San Pedro Daily
...and Salt Lake Trains leaving Los Angeles... Island, returning same day.
...G -:- GRAND SCE...
...WONDERFUL MARINE GARDENS...
METROPOLE
...ated on the Island, comprises a large body... care of the County Veterinarian.
...7, 222 S. Spring St., Los A...
...P—
...I WILL THOROUGHLY ENJOY ...
...OYAGE TO HA...
...Committee 207 WEST THIRD ... PHONE...
...y "Fast Line," 24 h...
...$6.50 second-class (including berth)... Leave REDONDO Wednesdays and Saturdays... SANTA ROSA and STATE... ARRIVE SAN FRANCISCO Wednesdays and Sundays... BAY, Feb. 7, 11, 15, 19, 23, 27, Mar. 2, 6, 10...
...reserve PORT LOS ANGELES Mondays and Fridays 9 P. M. ... REDONDO Mondays and Fridays 9 P. M. ... Angeles, 256 S. Spring St. ... SWAN, Gen. Pass. Agt., 10 Market...
...NALLY ESCORTED ...
...NOLULU AND HA...
...ril 9 and April 23. See us and get ... you money.
...IA TOUR CO., 218 W... LOS ...
...ston, 209 Boylston St., Boston...
...al Announcements.
...ALS—
...s send you our Fi...
...LIVE OIL for Medicinal Purposes...
...HILL & SONS CO., 140 N...
...CO.—
...and Fine Art Goods from Japan... on the Coast. Visitors welcome... ng St. BRANCH AT ...

PACIFIC SLOPE.

...TICER SHOT IN A HOLD-UP.

...dy Louis Hughes of ...n Rafael Wounded.

...ook Two Robbers for Hotel Employees.

...ooter Kills Engineer. ...quittal of Janes.

...CT WIRE TO THE TIMES.]

...RAFAEL, Feb. 21.—[Exclu...patch.] Louis Hughes, chief ...n Rafael fire department and ... of this city, was shot this ... in a hold-up which occurred ... northern part of the city at ... o'clock. The bullet entered his ... but fatally struck a rib and ... of inflicting only a flesh ...

...was walking out Petaluma ... towards his home. He passed ... was walking very rapidly in ... of the Hotel Rafael. ... that he recognized them as ... Hughes accosted them. ... of the two turned like a ... snarling "Throw up your ... began firing.

...st two shots were wild, and ... took a step nearer ... and with the gun al... against the constable's ... the third shot. He then ... ran, stopping in the middle ... however, to fire a fourth ... By this time, Hughes ... gun out, and made three ... attempts to shoot his as... his weapon missing fire each ...

...was taken to Dr. Howitt's ... and the wound dressed, ... Taylor, who was notified, ... a pursuit of Hughes' assail... The description tallies almost ... with that of the men who held ... robbed Tony Lawrence's sa... in Rosalito last Friday.

WOULD MAKE HIS WILL.

...ON MONTERA'S ESCAPE.

...BY THE ASSOCIATED PRESS—P. M.]

...ALAMEDA, Feb. 21.—After undergoing a capital operation at an Alameda ..., San Mesperas, 45 years of ..., a Portuguese ranchman, feeling ... might suddenly, made his ... from the institution at 3 o'clock ... while only lightly clad, ... some friends to secure an ... to make his will. When he ... the nurse and physicians, ... went out into the inclement ... only in shirt, trousers and ... from the cold and ...

...owns 360 acres of land in ... Redwood road, where ... living alone for some time, ... estranged from his wife ..., who live somewhere in ... After walking nine blocks ... by a policeman, but ... plausible story about his ... that he was allowed to ... after wandering about for an ... blood dripping from the re... criminal wound, he found a ..., who provided writing ... and he wrote his will. An ... was then summoned and he ... to the hospital.

...U CHUNG'S WRATH.

...ED UPON AH WOOEY.

...BY THE ASSOCIATED PRESS—P. M.]

...CRAMENTO, Feb. 21.—This morning ... 4 o'clock, Chinese were ... a game of cards in a lodging... Chu Chung, aged about ... and Ah Wooey, aged about 50, ... A fight followed, in ... Chung stabbed Ah Wooey ... side with a dagger made ... table knife. The wea... the left side, severed the ... to the spinal column ... artery, and the result was ... wounded man bled to death ... quarters of an hour. The ... is in custody. ... witnesses saw the difficulty. The prisoner denies the cutting, but the knife was found and the witnesses have proofs against him.

DUCK SHOOTER'S MISFORTUNE.

KILLS A WARRANT ENGINEER.

[BY THE ASSOCIATED PRESS—P. M.]

PORT TOWNSEND (Wash.) Feb. 21.—The news reached here today that while the revenue cutter Arcata was lying at the Friday Harbor dock, her crew amused themselves by shooting at passing ducks with a rifle. A bird passed over the vessel, and Alfred Goebel, a coal-passer, leveled his rifle at it just as William L. Sayre, one of the warrant engineers, came into range. The heavy bullet plowed through the head of the unfortunate man, entering at the base of the skull and coming out at the mouth, killing him instantly.

The Coroner's jury exonerated Goebel, who is frantic with grief. Sayre had been several years in the revenue service, and left a widow at San Francisco.

SLOPE BRIEFS.

Death from Typhoid.

GLOBE (Ariz) Feb. 21.—[Exclusive Dispatch.] Miss Elsie Howard, wounded in the head last November by the accidental discharge of a shotgun in the hands of a friend, died Saturday. The immediate cause of death was typhoid.

Miner Horribly Killed.

GLOBE (Ariz.) February 21.—[Exclusive Dispatch.] A. H. Lake, a miner employed by the Saddle Mountain Mining Company ate San Carlos Camp, on the Gila River, was killed on the 15th inst. by a blast at the bottom of a winze. He had lighted five blast fuses and was being hauled to the top when the windlas failed, dropping him fifteen feet to the bottom. He pulled three of the fuses, but the other blases exploded. Lake's body was horribly mangled by the flying rocks, and he died soon after being taken out.

Wife's Alarming Discovery.

STOCKTON, Feb. 21.—The heavy breathing of her husband awoke Mrs. Henry Landers this morning. Being alarmed at his condition she endeavored to awake him, but he expired in a few seconds without uttering a word. The deceased was well known, being the steward of the California Navigation Company for years. Mrs. Landers cannot be made to realize that her husband is dead, and it is feared that she has gone insane.

Acquittal of Janes.

VISALIA, Feb. 21.—William L Janes of Tipton, charged with the murder of Marshal George M. Martin of Tulare, October 17 last, while the bond-burning celebration was being held, was acquitted this morning. The jury received the case Saturday night at 11 o'clock, and after three ballots reached the verdict of acquittal. This was the second trial, the first one ending in a hung jury, seven for conviction and five for acquittal.

Traffic Agents' Meeting.

ASHLAND (Or.) Feb. 21.—Before finally adjourning its annual convention today the Pacific Coast Association of Traffic Agents held a three hours' business session this morning. The date of the 1905 meeting at San José was fixed for February 20. The constitution was amended so that the board of control for each district can act on applications for membership subject to ratification of the district organizations, and privileges of such membership may be enjoyed until the time of the next meeting of the general association.

High Water at Gazelle.

GAZELLE, Feb. 21.—The snow of yesterday changed to heavy rain that fell steadily all night and through the day. This evening Shasta River and Yreka Creek are at their highest, while Quartz and Willow Creeks are higher than any time for fourteen years. Rain still continues.

He Said Good-by.

MODESTO, Feb. 21.—J. W. Briggs committed suicide here today, shortly before noon. He was visiting relatives, and was to have gone to Lodi to attend the funeral of a nephew this afternoon. Just before train time, he left the home of his brother-in-law and went to a hardware store, where he purchased a revolver. Saying goodby to the salesman, he placed the revolver to his head and fired a bullet through his brain. Death resulted immediately. No cause for the suicide is known. Briggs had been chief engineer of the Pinole Powder Works for six years.

Proposed Ostrich Farm.

SAN JOSE, Feb. 21.—Colwell P. Leitch of Phoenix, Ariz., is the promoter of an ostrich farm which will be located in this city. A carload of ostriches will arrive here tomorrow morning and another shipment is expected within ten days. The project will be conducted by a corporation with a paid-up capital of $25,000.

BRIEF NEWS ITEMS FROM THE WORLD.

[BY DIRECT WIRE TO THE TIMES.]

VIENNA, Feb. 21.—[Exclusive Dispatch.] The police with difficulty prevented an attack on the United States consulate at Prague by a mob of several thousand Czechs, who were loudly cheering for Russia and the Czar. The mob's enmity was shown against the consulate by yells: "Down with the United States, the friend of Japan!"

SULTAN DEMANDS IMPARTIALITY

[BY DIRECT WIRE TO THE TIMES.]

VIENNA, Feb. 21.—[Exclusive Dispatch.] According to the nespaper Politische Correpondenz, the Sultan highly disapproves of the pleasure shown in Constantinople over Japan's successes. The Sultan has issued strict orders through the police that the Turkish press must maintain an impartial reserve. The Servian press and people applaud the intention of Prince Arsene Karageorgevitch, King Peter's brother, to take part in the war as a Russian officer.

JAPANESE ASSERTION.

[BY DIRECT WIRE TO THE TIMES.]

NEW YORK, Feb. 21.—[Exclusive Dispatch.] The World's Chefoo correspondent cables: "The Japanese confidently assert they will take Port Arthur with their fleet within two months, although Russian military strategists regard the place as a second Metz. Port Arthur is provisioned for nineteen months. Five thousand Russian troops were in Port Arthur when the Japanese fleet first attacked it. The soldiers as well as the fleet were caught napping."

NEUTRALITY TEMPORARY.

[BY DIRECT WIRE TO THE TIMES.]

BERLIN, Feb. 21.—[Exclusive Dispatch.] The Chinese minister has proclaimed that China's neutrality is only temporary, that no one, even the astutest diplomats, can tell what change a day will bring forth forth in China's attitude. He said: "It should never be forgotten that the war will be fought out in Manchuria, on Chinese territory, and that the excitement of the Chinese people will increase as the war progresses. Thirty thousand well-drilled Chinese troops are already stationed in the province of Chi Li, ready at a moment's notice from Peking, to enter Manchuria."

ALEXIEFF'S CHINESE MANIFESTO

[BY DIRECT WIRE TO THE TIMES.]

TIEN-TSIN, Feb. 21.—[Exclusive Dispatch.] Alexieff has issued a proclamation, printed in Chinese, which is posted in every village and town in Manchuria and on the Liao Tung Peninsula. The proclamation explains from the Russian viewpoint, the causes which lead to the "treacherous opening" of the war by Japan. It calls for Chinese assistance in maintaining the Manchurian railway, and denounces those who would attempt to destroy it.

WILL INFORM GOVERNMENT.

[BY DIRECT WIRE TO THE TIMES.]

LONDON, Feb. 21.—[Exclusive Dispatch.] The Express says that Count Beckendorf, the Russian Ambassador to Great Britain, during his visit to St. Petersburg, "will take the opportunity of informing his government of the true state of feeling of the British government on the question of the war; that it is not the desire of the British people that England's alliance with Japan should be taken as an indication that a settlement honorable to both sides would be unwelcome here, and that as a matter of fact, if desired, King Edward stands ready to offer his services as friendly mediator, in order to avoid further bloodshed."

CANADIANS DIVIDED.

[BY DIRECT WIRE TO THE TIMES.]

OTTAWA, Feb. 21.—[Exclusive Dispatch.] Though English-speaking Canada is all for Japan as a British ally, French-Canadian sympathy, unless every indication, public and private, be misleading, is taking shape for Russia, the ally of France, as unmistakably as it did for the anti-British side in the Boer War. It therefore would be a ticklish thing just now for the government of Canada to allow the ides to go forth that the British War Office authorities can count on Canadian troops for service in Asia if the mother country be drawn into the conflict.

TURNING BACK TO BALTIC.

[BY DIRECT WIRE TO THE TIMES.]

KIEL, Feb. 21.—[Exclusive Dispatch.] Well-informed naval officials declare that the reason for turning back the Russian squadron that was destined for the Orient from Jibutil to the Baltic Sea was the realization of the great superiority of the Japanese fleet. The Russian Baltic squadron will remain in the Baltic Sea.

DISAPPOINTS CHURCH.

[BY DIRECT WIRE TO THE TIMES.]

NEW YORK, Feb. 21.—[Exclusive Dispatch.] Claiming that the members of the Alexander Avenue Baptist Church did not keep faith with him, John D. Rockefeller has withdrawn his promise to give the congregation $10,000 to help pay for their handsome new $100,000 edifice. The action has caused a sensation in church circles. Members of the church believe they are entitled to the money, having fulfilled the conditions laid down by Rockefeller.

"AWAKENING OF THE LION."

[BY DIRECT WIRE TO THE TIMES.]

ST. PETERSBURG, Feb. 21.—[Exclusive Dispatch.] Anti-Russian feeling in Poland is assuming grave proportions. The St. Petersburg government is seriously alarmed over the outcome of Polish hostility against the government, that is expressed almost unreservedly.

LARGE TIN DEPOSITS.

[BY DIRECT WIRE TO THE TIMES.]

COLOMBO, Feb. 21.—[Exclusive Dispatch.] Col. K. M. Foss stated today that he had been working northward from Mergui, in Lower Burmah, to the Siamese frontier, with engineers, and that he had discovered deposits of tin equal to those in the Straits Settlements, and likely to add largely to the world's output.

AGAINST 16 TO 1.

[BY DIRECT WIRE TO THE TIMES.]

NEW YORK, Feb. 21.—[Exclusive Dispatch.] "Every Southern State will send a delegation to the St. Louis National Convention instructed to vote to remove the 16-to-1 silver plank from the Democratic platform," said Judge Eric Gambrell of Dallas, Tex., tonight. "The Democrats have at last come to the conclusion that this is a dead issue."

ACTION AS TO BALKANS.

[BY DIRECT WIRE TO THE TIMES.]

PARIS, Feb. 21.—[Exclusive Dispatch.] Great Britain and France, it is said tonight, are taking concerted action to regulate the Balkan situation, seeking to restrain Turkey and the war party in Bulgaria.

THAT CELEBRATION.

[BY DIRECT WIRE TO THE TIMES.]

ST. PETERSBURG, Feb. 21.—[Exclusive Dispatch.] Great is the Czar's extreme displeasure at incidents of the night torpedo attack on the ships at Port Arthur. The Czar has ordered a full inquiry. On the night in question, the entire staff of fleet officers, it is said, were celebrating the birthday of Mme. Stark, wife of Admiral Stark.

FAMOUS MONKEY DEAD.

[BY DIRECT WIRE TO THE TIMES.]

BERLIN, Feb. 21.—[Exclusive Dispatch.] Consul, the famous monkey in the Bostock animal circus, is dead of pneumonia. His life was insured for $100,000. Consul is estimated to have earned $78,000 a year for the Bostock show.

TRANSPORTS WELL CONVOYED.

[BY DIRECT WIRE TO THE TIMES.]

TOKIO, Feb. 21.—[Exclusive Dispatch.] Russian warships are reported between Japan and Korea. Transports carrying troops across are heavily convoyed in consequence.

RUSSIAN MILITARY ACTIVITY.

[BY DIRECT WIRE TO THE TIMES.]

LONDON, Feb. 21—[Exclusive Dispatch.] A dispatch from Warsaw to the Times says heavy guns are being put in position on the coast fifteen versts (about ten miles) from Odessa, covering the approach to the port. Russia's feverish military and naval activity belies optimistic official assurances that nothing untoward is anticipated around the Black Sea.

COUNNTING STAMPS PAPER.

[BY DIRECT WIRE TO THE TIMES.]

WASHINGTON, Feb. 21.—[Exclusive Dispatch.] Hundreds of nimble-fingered treasury experts spent today counting tons of sheets of paper from which internal revenue stamps are printed. This is the first stock taking in the paper vaults for eighteen years. Secretary Shaw was anxious to know how the paper would check up with the stock books.

TROOPS RUSH FORWARD.

[BY DIRECT WIRE TO THE TIMES.]

NEW YORK, Feb. 21.—[Exclusive Dispatch.] The World's Chefoo dispatch says Russian troops are hurrying toward the Yalu River from Liau-Yang, south of Mukden, the nearest point on the railroad to the river. Toward the Yalu, tens of thousands of Japanese troops also are proceeding by forced marches from various points in Korea. It is expected that most desperate fighting will take place in Northern Korea very soon. Several engagements have occurred between scouts and outposts.

Some Signs of a Long Life.

Women are supposed to be longer lived than men.

Some experienced persons say that every woman carries signs that will tell if her life is to be a short or a long one.

The woman who desires long life must have eyes round and wide rather than long and narrow, and if they are brown or hazel life will be longer than if they were black or violet.

The brow must be ample and slope back slightly from an absolute perpendicular. The head must be wide behind and over the ears.

The brow must be full and well set, and the chin square and firm.

The nose must be wide and full through its whole length, and have open, easy dilating nostrils. This indicates a good heart and good lungs.

If the orifice of the ear is low, indicating a deeply-seated brain, there is a better chance of long life.

The woman who appears taller in proportion when sitting down than when standing has a good chance to live long. If the body is long in proportion to the limbs, the heart, lungs and digestive organs are large.

The pulse should beat with full and normal stroke. Limbs and joints should be large and well formed, the flesh neither too hard nor too soft—[Washington Times.

Religious Education.

While the religious pres of the country is still discussing the organization and first convention of the Religious Education Association at Chicago last February, announcement is made that the second annual convention is to be held in Philadelphia, March 2-4. The discussion is not likely to be lessened by this second meeting, since, according to the programme, it is bringing together an even larger and more distinguished company of men of diverse views than the first convention, which awakened greater debate than any other religious gathering in America since the World's Congress of Religions at the Chicago Fair.

The convention's dominant theme will be "The Bible in Practical Life," and this will be treated in its various phases—including the mooted question of the Bible in the public schools—by leading college presidents and professors, ecclesiastical officials including Archbishop Ireland and a Jewish Rabbi, as well as many representatives of the most conservative orthodoxy, pastors, editors, and others prominent in public service.

THE PIANOLA

Makes the piano a pleasure for every member of the household.

It requires no musical knowledge to be able to operate the Pianola; a half-hour's practice will make anyone proficient in its operation.

The score of a grand opera or the latest ragtime music are all obtainable at an instant's notice with a Pianola.

We are sole agents for the genuine Chickering Piano, made in Boston.

Southern California Music Co.
332-334 S. BROADWAY
San Diego Br. neb. 1050-54 4th St.

DRISCOLL ALMOST KILLED ON FIELD.

STAR POLO PLAYER HAS NARROW ESCAPE AT DEL MONTE.

Lawrence McCreery Does Some Great Playing, and His Team Wins Easily—Match Lacking in Team Work—Now After Duval Cup.

[BY DIRECT WIRE TO THE TIMES.]

DEL MONTE, Feb. 21.—[Exclusive Dispatch.] Tom Driscoll, the star polo player of the West, and former tennis champion of the Pacific Coast, met with a thrilling accident on the polo field this afternoon. He was riding at full speed down the field in the final round for the Del Monte Cup in order to crop Dick Tobin out of play, and let Walter Hobart drive the ball for goal, when his pony fell headlong. It turned a complete somersault, and Driscoll was hurled as from a catapult. Both horse and man landed heavily on their backs, but Driscoll instinctively bounded clear of the pony.

Driscoll, fortunately, escaped injury, but was badly shaken up, and left the field. He and Hobart, with Chaplin and Raoul Duval, donor of the cup, played against Walter and Lawrence McCreery, Lawson and Richard Tobin.

Lawrence McCreery proved the star game, repeatedly racing away from Hobart's mounts, and driving the ball toward the goal posts. McCreery's team made eight goals and had nine other tries, while Driscoll's team scored two goals and tried for four others. The match was lacking in team work. It was notable for the whirling style of evolutions, and the large number of missed strokes.

Richard Tobin rode fiercely and got in many strokes. His repeated attempts to discount Driscoll's plays led to the final retaliation which resulted in Driscoll's accident.

McCreery's team is now eligible to play Haig's Hurlingham team for the Duval Cup.

Tomorrow the final pony races meet will be run, with some added features.

NORTHWESTERN SNOWSTORM.

MILWAUKEE, Feb. 21.—The snowstorm that began last night continued thoughout the day and indications point to a continuance until tomorrow. About six inches has fallen up to tonight. The storm is general in the Northwest.

Guardsmen Going Home.

TELLURIDE (Colo.) Feb. 21.—Maj. Hill and about forty members of the Denver troops of the Colorado National Guard left for their homes today. Their places were taken by the local troops, of which Bulkeley Wells, manager of the Smuggler-Union mine, here, is in command. Capt. Wells succeeds Maj. Hill in command of the military forces here. No definite plans have been announced for a withdrawal of the military from San Miguel county, and it cannot be stated just when martial law will end.

"THE QUALITY STORE"

Alteration ...Sale...

THE SALE THAT SAVES MONEY FOR YOU. HONEST PRICES HAVE BEEN HONESTLY REDUCED. YOU CAN'T AFFORD TO OVERLOOK THIS OPPORTUNITY.

Mullen & Bluett Clothing Co.
FIRST AND SPRING

KITE-SHAPED TRACK

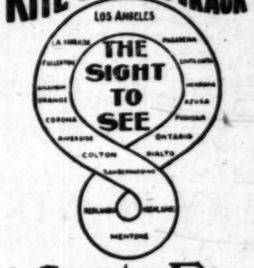

Santa Fe

Most Delightful Trip....

In California is this one through the great orange district of

Redlands and Riverside

with their wealth of scenic beauty, enjoyable drives, etc.

No Scene Twice Seen

is true of the entire trip except at one point. Get a booklet at 200 So. Spring St., and see how it is

Done in a Day.

GOLDEN STATE LIMITED—
VIA EL PASO AND ROCK ISLAND ROUTE
Daily Service Between California and Chicago.

Less Than Three Days.

Vestibuled and lighted by electricity throughout, presenting the very latest improvements in construction.

The Finest Train Between Southern California and Chicago.

SOUTHERN PACIFIC.

Daily Excursions to

Riverside
Loma Linda
Redlands
via
"Inside Track"

Special Train every morning at 9 o'clock from Arcade Depot. Two hours and thirty minutes at Riverside, two hours at Redlands, returning via COVINA early in the evening.

Through the Orange Groves and Flowering Gardens.

SOUTHERN PACIFIC
261 So. Spring St.

Los Angeles Lithograph Co.
528 S. MAIN STREET.
Blank Books, Stationery, Office Supplies
Prompt Delivery. Phones 620

Ring up
Main 315, Home 315
DIAMOND COAL CO.
235 W. Third
Near Cor. Broadway

The Print Shop
CALLING CARDS
In Fashion's Latest Approved Styles, 100 for $2.00, with plate
FORD SMITH & LITTLE CO.
330 S. BROADWAY

...RTHERN PACIFIC'S NEW RIVER LINE.

[BY DIRECT WIRE TO THE TIMES.]

...A, (Wash.) Feb. 21.—[Exclusive Dispatch.] The Northern ... Railway is preparing to ... the north bank of the Columbia ..., from Wallula to Vancouver, ... it a water grade from ... at Pascoe to Portland. ... negotiations with ... Pacific for trackage rights ... Railway and Navigation ... Wallula to Portland ... reached a conclusion. The ... involved the entrance of ... Pacific to Tacoma and Seattle, ... Northern Pacific from ... The Northern Pacific finds itself hampered in handling Oregon business by the present necessity of hauling Oregon traffic around two sides of a triangle, including a lift over the Cascade Mountains.

The line down the Columbia River will form the short side of the triangle, besides having a water grade. Right-of-way through the military reservation at Vancouver has been secured, and engineers started last week to run final lines through Skamania and Klickitat counties, between Vancouver and Wallula. The extension will parallel the Oregon Railway and Navigation line on the south bank.

...N HURLED ALOFT BY GAS EXPLOSION.

[BY THE ASSOCIATED PRESS—P. M.]

...LO (N. Y.) Feb. 21.—Two ... were asphyxiated, one was ... to death and several were ... injured in an explosion of ... gas at the plant of the ... Steel Company today.

... REYNOLDS, a mason.

... SMITH, a mason.

... PRENATT, employed in ... mason.

...occurred near Powell ... Smith and Reynolds ... in the reservoir behind ... A piece of the bulkhead was removed in the course of the operation. A valve which the men thought had been closed allowed gas to flow into the tank. They tried to escape, but were overcome before they could reach the exit. A torch used by the men was left behind, and when the gas reached it a terrific explosion occurred.

Frank Prenatt and other men were trying to remove one of the unconscious men when the explosion occurred. All of them were hurled into the air. Prenatt died in a few minutes. Alexander Sanders was terribly burned.

BULGARIA'S RESOLVE.

Will Do Nothing to Compromise Peace, Says Her Agent at Paris. War Party Has Preponderating Influence at Constantinople.

[BY THE ASSOCIATED PRESS—P. M.]

PARIS, Feb. 21.—[By Atlantic Cable.] M. Zultovitch, the Bulgarian agent in Paris, made the following statement today:

"I can give the most formal assurances that Bulgaria has more than ever resolved to do nothing to compromise the peace. It is with great satisfaction we have seen the powers elaborate a plan for reforms in Macedonia, and we wish, without any reservation, the reforms realised. Above all, at this moment, when the powers are following with anxiety the events in the Far East, Bulgaria will avoid doing anything that would cause the belief that she proposes to profit by the crisis. The Bulgarian people have unanimously expressed warm sympathy for Russia.

"It is unfortunate that Turkey persists in her regrettable hostility. Besides the annoying police measures she has taken against our people, our commerce suffers serious obstacles; and finally, the continued concentrating of Turkish troops along our frontier and the mobilization of troops at strategic points is menacing us."

M. Zultovitch said there is a war party in Constantinople which has a preponderating influence, and quoted from consular reports to the effect that the Turks fear a military insurrection, if war with Bulgaria is not declared.

"In the light of these facts," M. Zultovitch continued, "it is natural that Bulgaria, too, should be preparing."

It is understood the powers are considering simultaneous representations to Constantinople and Sofia to compel a limitation to armament.

SHEMSI QUITS ALBANIANS.

[BY THE ASSOCIATED PRESS—P. M.]

CONSTANTINOPLE, Feb. 21.—Shemsi Pasha has telegraphed to the Porte that order has been restored in North Albania, and that the Albanians are dispersing.

NEW TURKISH CRUISER.

[BY THE ASSOCIATED PRESS—P. M.]

PHILADELPHIA, Feb. 21.—The cruiser Medjedia, built for the Imperial Ottoman navy at Cramps, is under hurry orders to get home. She will leave here March 1, and will carry her own flag. It has been intended to take the vessel to Constantinople and deliver her there to the Turkish naval authorities, but a change in this plan was found necessary, and the ship will be put in commission and unfurl her flag at this port.

EMPLOYERS GATHER TO CRUSH AGITATORS.

[BY THE ASSOCIATED PRESS—P. M.]

INDIANAPOLIS, Feb. 21.—The Industrial Association of America will begin its sessions here tomorrow. Five hundred manufacturers and business men of the country are expected. Many have arrived today for the meeting. Representatives of the National Association of Manufacturers, the American Founders' Association, the National Metal Trades Association, the American Anti-boycott Association, the National Cooperators Association, the Electrical Association, the Merchant Tailors' Protective Association, the National Builders' Association and a number of local employers' associations and citizens' alliances will be here.

Speaking of the work of the convention, President Parry said: "An effort will be made to evolve some kind of scheme whereby a bureau of tabulated information may be kept in reference to men who are the fountain-heads of riotous strikes. The public has the opinion that we are opposed to labor unions. This conclusion is highly erroneous. We are not opposed to unions, but we do stand against some of their work."

MITCHELL GETTING TIRED.

CHICAGO, Feb. 21.—[Exclusive Dispatch.] John Mitchell, president of the United Mine Workers of America, intimated today, in an address before the Illinois Miners' Convention, that he would soon retire from the executive work of the labor movement.

"I would not wish to go through another six years such as the last six in which I have presided over the destinies of United Mine Workers of America," he said. "I don't know how much longer it will be my privilege or my wish to preside over your national organization."

Mitchell's words produced a profound impression on the delegates. When Mitchell was asked to explain what he meant, he did not give any definite explanation of his plans for the future.

C. W. Post of Battle Creek, Mich., president of the National Advertisers' Association, said tonight: "Among other things the convention will consider at some length the establishment of labor bureaus in various industrial centers in order to furnish market reports of the labor market each week. These labor reports will govern the employer in the purchase of his labor."

PISO'S CURE has cured coughs for many years. It is still on the market. At druggists.

Stop at Paso Robles.

First-class tickets between San Francisco and Los Angeles, either direction, including stop of two days' entertainment at famous Paso Robles Hot Springs Hotel, only $21; children, $12.50. Privilege of thirty days' stop-over. Best of fare and service at hotel. Curative mud or hot water baths; fine drives; invigorating mountain air; warm sunshine. Just the place to rest. Full information of Southern Pacific ticket agents.

Theater of War.

The colored map, with statistics on opposite page, which appeared in the Sunday Times of February 21, will be printed separately in colors, on heavy paper, for preservation and reference, and will be on sale at all book stores and at The Times office at 15 cents per copy.

THE FAR EAST.

(CONTINUED FROM FIRST PAGE.)

outside world will have a better idea of my government and my people. It was gratifying to hear from a representative American, several days ago, of the approval in this country of the policy which has been strictly adhered to, of making public the news from the Far East, whether good or bad.

"In the earnest hope that peace might be preserved with Japan, my government was giving more attention to the methods by which a diplomatic settlement might be reached than to preparations for the recourse to arms which we're now convinced Japan had determined on at the outset of the negotiations. For this reason, the first chapter in the Far Eastern war has not been characterized by Russian victories.

"The truth, however, has been made public as rapidly as Admiral Alexieff's dispatches have been made known to His Majesty. In this first chapter, however, is contained a picture, which, as was to be expected, the Americans were quick to appreciate and applaud. I refer to the noble conduct of the captain of the Variag, who, after refusing to surrender his ship, came out of the harbor of Chemulpo to face an overwhelming force of Japanese warships, to whose fire he responded as effectively as he could and then blew up his own ship that she might not fall into the hands of the enemy. The contribution of such a page to Russian history more than compensates for any losses sustained by our navy as a result of Japanese attacking us before a declaration and while her envoy at St. Petersburg was still enjoying the courtesy and protection of the Russian government.

"The Associated Press dispatches from St. Petersburg have correctly reported the tidal wave of national feeling and enthusiasm which has swept over my country. No longer is the struggle in the Far East a political one, interesting for the most part diplomats and statesmen. It has flared up into a national war. My august master has shown extraordinary patience in endeavoring to arrive at a settlement without war. But now that Japan has made war, the determination of the Russian Emperor and his people that she shall be satisfied with that for which she has seemed so anxious, is made all the stronger by the patience and forbearance which have hitherto characterized our dealings with the Japanese.

"In international interests of the world's humanity, I am confident that all nations will hope for the success of Secretary Hay's effort to limit the deplorable war to the belligerents now engaged."

WAR BULLETINS FROM MANY POINTS.

[BY THE ASSOCIATED PRESS—P.M.]

NEW YORK, Feb. 21.—The Herald's correspondent sends the following:

CHEFOO, Sunday, 3:20 p.m.—The United States warships Wilmington and New Orleans, which arrived here suddenly, have been recalled to the south. It is reported that an incident has occurred at Shanghai, probably connected with the present war. The Annapolis, which is expected here tomorrow, has also been recalled to Shanghai.

MAPS STOLEN AT SEOUL.

[BY DIRECT WIRE TO THE TIMES.]

NEW YORK, Feb. 21.—[Exclusive Dispatch.] The Herald's correspondent sends the following:

NAGASAKI, Saturday, Feb. 20.—Tonight, while Mr. Sands was liberally entertaining at dinner the officers of the French cruiser Pascal and friends in his official residence at Seoul, as advisor to the household of the Emperor of Korea, some geographical, statistical and military maps were stolen. This has caused a great scandal, and has necessitated his recall.

SPAIN DENIES ALLIANCE.

[BY THE ASSOCIATED PRESS—P.M.]

PARIS, Feb. 21.—The correspondent at Madrid of the Temps says that in the session of the Cortés Monday the government will deny the reports of foreign alliances, which were the cause of the excitement Saturday, and will say that the movements of troops are only precautionary, and for the purpose of enforcing Spanish neutrality in the war in the Far East.

JAPAN RECALLS OFFICERS.

[BY THE ASSOCIATED PRESS—P.M.]

PARIS, Feb. 21.—Capts. Ogala and Shimaoulof of the Japanese artillery, who are attending a course of instruction at the School of Appliance at Fontainebleau, were recalled today by the Japanese government.

TROOPS FOR TONQUIN.

[BY THE ASSOCIATED PRESS—P.M.]

MARSEILLES, Feb. 21.—The French steamship Salasie sailed from here today, carrying troops and supplies. Her destination is Tonquin, Indo-China. The government has also chartered the French steamship Adour for the same purpose.

OUR WARSHIPS TO SHANGHAI.

[BY THE ASSOCIATED PRESS—P.M.]

CHEFOO, Feb. 21.—The United States cruiser New Orleans and the gunboats Wilmington and Annapolis, which sailed from Manila, February 15, under command of Rear Admiral Cooper, upon arriving here received orders from the Secretary of the Navy to return to Shanghai. When the outbreak of hostilities between Russia and Japan occurred, Admiral Evans, commanding the Asiatic fleet, dispatched a cruiser squadron to Shanghai and Admiral Cooper's squadron to Chefoo. Secretary Moody has ordered all the ships to Shanghai. They coaled and left immediately.

RUSSIANS ON DEFENSIVE.

The Russian forces in Manchuria are so far acting entirely on the defensive. Extensive preparations are being made at Dalny, Port Arthur, Newchwang and Lio Yang to prevent the threatened landing of the Japanese troops. A big force of men is at work on the damaged vessels in the Port Arthur harbor, and efforts are being made to raise the battleship Retvizan.

The supply of fresh vegetables and beef in Port Arthur is getting very short, and speculators are endeavoring to secure steamers to run the blockade.

RUSSIA SHOWS MISSOURI.

[BY THE ASSOCIATED PRESS—P.M.]

ST. PETERSBURG, Feb. 21.—Ambassador McCormick was today officially notified that Russia will not participate in the St. Louis Exposition.

OUR TORPEDO DESTROYERS.

[BY THE ASSOCIATED PRESS—P.M.]

MALTA, Feb. 21.—The United States torpedo-destroyer flotilla, consisting of the Decatur, Dale, Barry, Chauncey and Bainbridge, convoyed by the cruiser Buffalo, under command of Lieut. Lloyd H. Chandler, sailed today for Port Said.

MILLER'S EFFORTS FAIL.

[BY THE ASSOCIATED PRESS—P.M.]

YINKOW, Feb. 21.—All United States Consul Miller's efforts to arrange for his representative to meet the Japanese refugees at Newchwang has failed. The obstacles which the viceregal and civil administrations placed in his way seemed to indicate that it is the intention of the authorities to control and remove the refugees, so as to prevent their lodging complaints and laying evidence of their treatment before foreigners.

FRANCE AND NEUTRALITY.

[BY THE ASSOCIATED PRESS—P.M.]

PARIS, Feb. 21.—While France has acceded to the British proposal for the extension of neutrality by China to all points in China leased by powers save those occupied by Russia, the Foreign office says that such action in no wise impairs the rights of the powers under their leases. The question has been brought up that the British proposal tended to reaffirm Chinese sovereignty over the points occupied, as well as to foreign municipalities, but the view of the French authorities is that there is no change in the status of these territories in consequence of the extension of Chinese neutrality to them.

CONFIRMED SINKING OF JAPS.

[BY THE ASSOCIATED PRESS—P.M.]

ST. PETERSBURG, Feb. 21.—Grand Duke Alexis, conversing at the yacht club, confirmed the report of the sinking of a Japanese cruiser and a Japanese torpedo boat at Chemulpo.

FRENCH SAILORS RECALLED.

[BY THE ASSOCIATED PRESS—P.M.]

L'ORIENT (France) Feb. 21.—Fifty sailors now on leave here, destined for the Far East, have been recalled. They will sail February 25, instead of March 6, as at first contemplated.

FRENCH CRUISERS PREPARING.

[BY THE ASSOCIATED PRESS—P.M.]

BREST (France) Feb. 21.—The preparation of the cruiser D'Assas and the torpedo-boat destroyers Javelin and Pistolet is being urgently proceeded with. The instructions of the Minister of the Navy to the commanders of the vessels has been received here.

SAFEGUARDING THE BOURSE.

FINANCIERS CO-OPERATE.

[BY THE ASSOCIATED PRESS—P.M.]

PARIS, Feb. 21.—[By Atlantic Cable.] Prominent financiers have been in consultation today, and measures were taken which will be put in operation tomorrow to prevent continuance of the depression which, since the opening of the war in the Far East, and particularly Friday and Saturday last, characterizes the Bourse. The government is assisting these efforts positively denying that there is any ground for alarm over further complications.

The serious result of the weakness of the market is shown by the estimates of securities listed on the Bourse, which have diminished in value about one billion francs within the past two weeks.

Since February 6, French rentes dropped here f.3, 25 centimes; Spanish exteriors, f.11, 10 centimes, Russian consols, f.7; Brazilian fours, f.5, 30 centimes; Bank of Paris, f.98; Credit Lyonnaise, f.8; Suez, f.200; Thomson-Houston, f.50 and Rio Tintos, f.64.

It is recognized that something must be done to stop the reckless efforts to sell. All the financiers who discussed the matter today united in stating that the crisis was preeminently produced by speculation based on the general fear of complications arising out of the war between Russia and Japan, and it is because of this that capital has been timid of intervening. The financiers who have been consulting today propose to act together to uphold the market tomorrow, and this, taken with the denial of the sensational reports from Berlin and Madrid and by the government here, is expected to bring about a reaction, or at least to produce a firmer market.

M. De Verneuil, a member of a prominent company operating on the Bourse, called attention today to the fact that the tone of the Bourse in itself was excellent.

"I believe," he said, "that very shortly, from Monday, even, the market will be strong, and will resume its normal course."

KING EDWARD'S FALL.

English Monarch Stumbles and Pitches Forward While Inspecting a Cruiser.

[BY THE ASSOCIATED PRESS—P.M.]

NEW YORK, Feb. 22.—While inspecting the cruiser Cumberland, King Edward has been much inconvenienced by the injuries resulting from a fall, says a dispatch to the American from Portsmouth, England.

The King visited Portsmouth in the course of a royal inspection of the naval stations and decided to make a detailed tour of the Cumberland. He was walking under the armored deck, when, although the ship was brilliantly illuminated with electric lights, the King's foot struck the sill of a compartment door, and he stumbled and pitched forward. In his fall he injured his leg, but when assisted to his feet declared the hurt was slight.

He limped ashore almost unaided, but later complained of pain, and was compelled to sit while reviewing the gymnastic exercises given in the naval barracks.

Theater of War.

The colored map, with statistics on opposite page, which appeared in the Sunday Times of February 21, will be printed separately in colors, on heavy paper, for preservation and reference, and will be on sale at all book stores and at The Times office at 10 cents per copy.

A SWINDLER BEHIND BARS.

Local Officers Capture Leader of Notorious Gang.

Confesses Guilt, May Bring Others to Justice.

Los Angeles Property Sold by Forged Deeds.

As the culmination of expert detective work, which has been in progress since last September, and in which officers of half a dozen cities throughout the country have taken part, Carl Anderson, alias D. S. Spring, alias J. H. Johnson, alias half a dozen other names, one of the most extensive land swindlers who has ever operated with California realty, was arrested in this city shortly before midnight last night, and after being put through a "sweating" process by Capt. Bradish, Chief Elton and other officers made a confession of his guilt.

The arrest was made by Detectives Hawley, Murphy and Benedict, and is considered one of the most important that has been effected here in years. This criminal has been operating in many cities, dealing in property worth hundreds of thousands of dollars. Time and again did officers in various places think they had him, but he slipped through their fingers. It was for the Los Angeles detective force to finally land this leader in what is known to be a gang of land swindlers, who have parted many an easterner from his money, giving in return only forged deeds and mortgages on property to which the members of the gang never had a title. How many members there are in this gang of crooks the detectives do not know, but they assert they have abundant evidence to prove that the man whom they arrested last night is the ringleader in the gang.

WOMEN MEMBERS OF GANG.

The officers would have preferred waiting until such a time as they would have been able to capture others of the gang, several women among them, but the opportunity came last night to clinch a certain case against the ringleader, and they nabbed him, trusting that his confession will lead to the capture of the others. Although he admitted his own guilt, he refused positively to reveal the identity of any of the persons who have been assisting him. He took his arrest in a manner which led the officers to believe he would commit suicide if given an opportunity. The prisoner was, therefore, not only locked up, but was placed under a special guard.

Last September the authorities here learned that some person had been offering to trade California property for farms and city lots in the Middle West and that when several such trades were made, and the persons who made the deals came here to claim what they thought they had secured, they found they had been victimized by a gang of forgers and the deeds they had secured were valueless. Many such cases were reported within a month, and finally a case was discovered in which the officers were able to trace the forgeries to this city.

Mrs. Mary Griswold, a widow, whose home is in Sioux City, Iowa, and who is the mother of the young banker who was killed in the attempt to hold up and rob a Santa Monica electric car two years ago, owns a number of pieces of realty in this city: property in Pasadena and elsewhere in Los Angeles county. A man who gave the name of Carl Anderson appeared in Omaha and advertised certain California property for sale. He exhibited deeds which bore what purported to be the signature of Mrs. Griswold, and offered the property mentioned in these deeds for property in the vicinity of Omaha.

VICTIMS IN MIDDLE WEST.

W. R. Homan, a wealthy Omaha man, entered into a deal with him and upon investigation found that such deeds had been recorded here; that the title to the property was clear, and he therefore traded certain valuable Omaha property to Anderson, who for a balance owed to him took a mortgage on part of the property for $550. The amount involved in this one transaction was $7800, part of which Homan paid in cash. Once the deal was completed, Anderson immediately sold the property to an innocent third purchaser for cash at a price far below the market value, and left Omaha. Homan soon learned that the deeds he had received were forgeries, and that even the deeds which had been placed on record in this city had been forged.

Anderson went from Omaha to Kansas City, where, under the name of Springer, he successfully worked the game again, but in this transaction he got another man so involved in the case that when officers began to look for Anderson, alias Springer, they arrested his dupe, but were unable to successfully prosecute him.

Then Anderson went to Chicago, where he advertised extensively that he had California property to exchange for eastern property. He had a suite of offices in a business block and under the name of J. W. Johnson he found other victims. The extent of his operations in Chicago is not known, but Chief of Police O'Neill would like to have him behind the bars of the Cook County Jail.

SOLD SAME LAND MANY TIMES.

Meantime the officers had been working on the Omaha fraud. Homan set the machinery of the law in operation and Chief of Police Donahue took up the case. The more he investigated it the more extensive Anderson's operations appeared. He had sold the property which Mrs. Griswold owns not only to persons in Omaha, but had disposed of portions of it in Norfolk, Blair and Kearney, Neb., Council Bluffs, Creston, Missouri Valley and Ida Grove, Iowa, and also in Kansas City. How much the forger realized in these transactions is not known, but the amount was very large.

From this end of the line the detectives of Los Angeles learned that Anderson had visited a real estate office on South Broadway, accompanied by a woman who represented herself to be Mrs. Griswold. Before a notary public named Wayne, this woman had signed and acknowledged a number of deeds, forging the name of Mrs. Griswold to all of the papers. Prior to bringing the woman there, he had visited that real estate office several times until he became well known there and therefore had no difficulty in convincing the notary public that the woman was Mrs. Griswold.

Who that woman really was is something the detectives would like to know, but as yet they have been unable to get any trace of her. Anderson asserted in his confession last night that he did not know her; that he had paid her $15 for her services and that he had never seen her since. This statement is believed to be false and the officers are trying to find the woman. They have a description of her.

LIVED AT LONG BEACH.

When Anderson returned to this part of the country he took the name of D. S. Spring and lived at Long Beach. He frequently came to Los Angeles and stayed at Hotel Palms. The fact that he had returned was imparted to the officers some time ago and they have since been watching for him.

Last night, when arrested, the prisoner for more than an hour brazenly defied the officers to prove anything against him, but little by little they let him know what they knew and what they could prove, and with each bit of information which they dropped the prisoner became more and more nervous. Finally he broke down and confessed. Mrs. Griswold was sent for and confronted the man, but of course did not know him, and her presence was only desired in order that it could be proved later that she had known nothing of the alleged transfer of property. When Anderson was led away to the City Jail he was almost too nervous to stand, and his manner indicated that he was in a desperate frame of mind.

It has not been decided just what legal steps will be taken against the accused man. The forgeries were committed in this city, but the fraudulent transfers of property took place in other cities. Anderson is held for the present as a fugitive from justice, as he is badly wanted in Omaha. Today a consultation will be held with the District Attorney and it will then be determined what course will be pursued in the courts. If it is decided to prosecute him here, and that is almost certain to be done, the Omaha authorities will be advised of his capture, but he will be surrendered to them only in the event of failure to secure a conviction here.

It has been ascertained that Anderson tried here to dispose of the $500 mortgage which was executed in his favor by Homan of Omaha. The various transactions will not affect the title to Mrs. Griswold's property, because she has not signed any deeds.

Among the effects of the prisoner were found papers which show that he has been engaged in land deals of great magnitude. There were five notes for $7000 each, executed by W. P. Bowles of Beaumont, Tex., and in which the transfer of 25,000 acres of land in that oil district were mentioned. Whether these deals were also fraudulent is not known, but they will be investigated. The notes bear the date of November 19, 1902.

LOST ANOTHER BOAT.

CHEFOO, Monday, Feb. 22.—The captain of the German steamer Pronto, just arrived from Dalny, says positively that, besides the torpedo gunboat Yenesei, accidentally destroyed by one of her own mines, the Russians have just lost another ship by accident on the 12th inst. This was a small cruiser, whose name was not learned. In avoiding some mines she ran upon rocks, from which she eventually slipped off into deep water and sank. There was no loss of life attached to the casualty. The Russian authorities insist that there is no truth in the story that a force of 1000 Japanese that landed at Pigeon, or Dove Bay, had been annilated.

B'NAI BRITH TO BUILD.

SAN FRANCISCO, Feb. 21.—At the annual meeting of the District Grand Lodge, No. 4, order of B'nai B'rith today, it was decided to build a new hall. Grand President W. A. Wise occupied the chair during the session. The report of the Grand President showed the district to be in a satisfactory financial condition. The Grand Secretary reported that during the year 1903, there was a net increase of 2748 members, making the total 9130. 398. The number of lodges in the district is thirty-three, with a total beneficiary membership of 824, and a total non-beneficiary membership of 1348.

MEMBERS ONLY.

A report having become current that the Broadway Club intended to attempt to evade the law in its coming evening's entertainment of boxing and musical turns, the officials of the organization last night issued the following statement:

"The management of the Broadway Athletic Club announces that the entertainment to be given Tuesday will be to members only, and in strict conformity with the laws and ordinances now in force.

"The club has in no wise attempted to violate or evade the law, but has retained competent legal ability to guide it, providing amusement strictly to members, along the exact lines the law-makers have provided.

"Applications for membership, entitling the applicant to enjoy the first smoker, athletic exhibition and general house-warming, will posotively not be taken after 7 o'clock p.m., on Tuesday, and no such applications will be taken at the clubhouse building."

Mrs. Cleveland's Joke.

This is a true story:

When Mrs. Grover Cleveland was Miss Frankie Folsom, the prettiest girl in Wells College, she had as teacher in English composition Miss Myra Reynolds, now a professor at the University of Chicago.

Miss Folsom handed in an essay one day in which occurred the reprehensible word "pants."

Miss Reynolds promptly crossed out the offending term and wrote in the margin:

"Gents wear pants, gentlemen wear pantaloons."

The correction was obviously absorbed by the fair pupil. A few years later, when Miss Folsom, as Mrs. Cleveland, had become the first lady in the land, her former teacher received one day an imposing-looking letter from the Executive Mansion, Washington. On opening it a sheet of beautiful note-paper bearing the monogram and crest of the President's wife appeared, together with Mrs. Cleveland's card. On the center of the sheet was pinned simply a newspaper clipping which read:

"Mamma," said little Emerson Highlife of Boston, "are the Gordon Brownes and the De Whitneys and the Burne Smithsons all gone away for the summer?"

"Yes, dear. And why?"

"Then, please, may I say 'pants' till they get home?"—[Gertrude Cobb, in February Lippincott's.

YESTERDAY'S HOTEL ARRIVALS.

ANGELUS—John J. Jess, Springfield, Ill.; Rev. William Short, Mr. and Mrs. George D. Barnard, St. Louis; Mr. and Mrs. J. H. Phillips, Miss Corinne Phillips, Danville, Ill.; A. R. Nichols and family, Indianapolis; F. O. Lockwood, Chicago; James W. Casey, Denver; Miss Margaret Dodson, Kirksville, Mo.; Miss Evelyn Jones, Dansville, O.; Miss Ethel Walker, Grand Rapids, Mich.; Jim Blockford, Moblie, Ala.; John Jamesson, Philadelphia; James A. Crandler, Detroit, Mich.; Marc Merle, New York; Mrs. M. Kelly and child, Miss N. Kelly, Danville, Ill.; V. N. Gray, S. J. Gasper, E. S. McCaffrey, A. R. Thomas, D. M. Hyman, New York; Mr. and Mrs. J. Bamberger, Salt Lake; John A. Koster, San Francisco; Mrs. Laura V. Emerick, Henry, Ill.; George Bufton, St. Louis; H. H. Tuch, Louisville, Ky.; Mr. and Mrs. George Bayly Minneapolis; C. S. Craddock, Cincinnati; James Crook and wife, Hamilton, Ont.; L. Wolfe and wife, W. H. Bliss, Springfield; George Morgan, Cleveland; John Schmeiser, Miss B. Baris, Saginaw; C. M. Ganse, New York; Harry Pagin and wife, James Brown and wife, L. W. Conover and wife, Chicago; C. H. Dearborn, Muskegon, Mich.; Miss Arena, Miss Della Guerra, Santa Barbara; J. Newton, Chicago.

VAN NUYS—M. and Mrs. J. C. Hutchinson, Philadelphia; Mr. and Mrs. O. T. Higgins, Denver; Mrs. E. F. Tyson, Anastte Dutt, Philadelphia; Mrs. S. J. Schermerhorn, Minnie V. Schermerhorn, Alice A. Schermerhorn, Andrew T. Schermerhorn, Schenectady, N. Y.; F. A. Gaylord, Boston; J. R. Foster, Mrs. Foster, Lancaster, Pa.; F. L. Otis and wife, Pasadena; A. A. Harbach and wife, U. S. Army; Mr. and Mrs. Rufus Choate, San Diego; C. B. Hale, Mrs. Hale, Miss Chamberlain, Miss Gregg, Santa Barbara; Mr. and Mrs. F. G. Allen, Moline, Ill.; C. L. Miller, Cincinnati; Walter M. Richey, Pittsburgh, Pa.; Nathan Dents, Santa Barbara; H. M. McIntosh, Chicago; George Whitfield Lane, San Francisco; William Duncan, St. Louis; A. M. Turner, Chicago; J. W. Marsh, Pittsburgh, Pa.; C. W. Stewart, Charles E. Durst, Wheeling; H. J. Hendey and wife, Miss Hendey, Torrington, Ct.; Mrs. James A. Riordan, Cleveland, O.; Mr. and Mrs. J. A. ray, Beaumont; James R. Ebendorf, wife and child, Denver.

NADEAU—R. Twobtand, F. Lewis, E. T. Willis, Joe Reilly, Harold C. Price, San Francisco; C. Fred Henking, R. A. Hicks and wife, W. A. Davis, Llewelyn J. Allen, E. A. Hornbeck, C. M. Bose, San Diego; Lee Foster, San Luis Obispo; George T. Tucker and family, Geo. S. Sweeney, Chicago; Charles N. Shaw and wife, Fort Baker; W. Trenholm, Montreal, Can.; Male Smythe, Luis Smythe, San Josey; J. McPherson Riddle, Hamilton, O.; Charles C. Hale, Joe Reilly, Sacramento; Mr. and Mrs. Z. Cushing, Denver; M. W. Gilmartin, Santa Cruz; E. J. Boast, C. W. Rayne, Fresno; Mrs. W. A. Bray, Pittsburgh, Pa.; M. B. Fisher, St. Louis; J. McRiddle, Glendale, O.; Bert Bryan, Marshall, Ill.; C. J. Blumenthal, Ben Levy, New York; Henry A. Colt, St. Louis; J. B. Stewart, Atlanta, Ga.

ROSSLYN—F. B. Wiley, wife and son, Oakland; H. W. King, London; Philip Smith and wife, Sidney; Misses Jaulson, New York; Mrs. S. W. Bennett, Brawley; S. R. Sorerd, Montclair; S. H. Irvines, Lewiston; M. G. Miller, Cananea; B. M. Patterson, Torrington; A. M. Ross and wife, George W. McClain, Mrs. Hattie Fagan, San Francisco; M. J. Lacy, M. Dunham, San Francisco; L. F. Rosier, Chicago; John E. Marty, Henry Elsworth, Detroit; Harry A. Grady and wife, Tredersburg; Emma Marts, Detroit; Mary Howe, Chicago; Harry Bowman, Redlands; C. H. Wakefield, Sioux City; John Bauer, Tucson, Ariz.; B. S. Wheeler, Webster City; H. W. Webb and wife, Chicago; G. P. Harris, wife and children, Des Moines; F. O. Dudgear, Cleveland, O.; H. O. Brower, San Francisco.

WESTMINSTER—Miss I. Hankey, Seattle, Wash.; F. Duna, Mrs. Dunn, Denver; J. M. Coombis, Harry Livingston, St. Louis; S. F. Newman, Newburyport, Mass.; F. H. Nelson, Chicago; Frank Whitaker, Denver; J. Philips, Mrs. Davisville, Ill.; M. Douglass, Duluth; F. A. Wycoln, Washington; J. H. Jones, Mrs. J. H. Jones, W. H. Jonah, Mrs. ones, Asbury Park, N. J.; H. Myer, L. Ekmeyer, F. Ekmeyer, Germany; H. H. Shaw, Denver; J. M. Fowler, Fort Gamble. Fowler, C. S. Fowler, Mrs. C. S. Fowler, Lafayette, Ind.; William Riedlin, Mrs. Baldwin, Covington, Ky.; F. A. Underville, Mrs. Larner, New York; Mrs. J. T. Wilcox, Joliet, Ill.; Miss Wilcox, Joliet, Ill.; Mrs. M. F. Templeton, Fruitdale; G. McNab, William Corbin, San Francisco; Mrs. B. Mitchell, Miss Mitchell, San Diego; Mrs. F. W. Kellogg, Kansas City; Dr. F. Lebich, Mrs. I. J. Norris, New York; J. R. Foster, Lancaster, Pa.; Mrs. Foster, Miss Foster, Lancaster, Pa.; C. Rogers, L. G. Brown, B. F. Brooks, New York; A. Dawson, H. B. Turris, Chicago; R. Godfredson, Green Bay, Wis.; B. B. Blinn, Chicago; O. B. Stubb, Mrs. O. B. Stubb, Portland, Or.; W. W. Kamfrom, Mrs. W. W. Kamfrom, San Francisco.

HOLLENBECK—Mrs. J. Longyear, Miss Longyear, Miss Mureno Lansing, Mich.; B. F. Steinrick, E. Clinton, Louis Jerns, A. M. Smith, New York; A. L. Lottus, Boston; E. P. Holderson, La Paz, Mex.; Roy Butler, H. H. Rockwell, M. A. Rolfe, Mrs. C. P. Platt, Chicago; J. and Mrs. Markey, Lexington, Ky.; Mr. and Mrs. H. Cox, Cheboygan, Mich.

ON THE WATER FRONT.

PORT SAN PEDRO, LOS ANGELES

ARRIVED—SUNDAY, FEB. 21.

Steamer Alcazar—Capt. Martin, Greenwood.

SAILED.

Steamers Robert Dollar, Capt. Johnson, for Port Hartford.

Schooner Argus, Capt. Hardwick, for Blaine.

Schooner Alvena, Capt. Johnson, Port Townsend.

LIST OF VESSELS IN PORT.

SATURDAY—FEB. 20.

Ship Bangalore, anchored, Outer Harbor.

Bark Hayden Brown, Southwestern L. Co wharf.

DUE AT THIS PORT.

Steamer Olympic, from Seattle via San Francisco.

Steamer Bonita, from San Francisco and way ports.

Steamer Marshfield, from Eureka via San Francisco.

Steamer Prentiss, from Portland via San Francisco.

Steamer Pasadena, from Eureka.

Steamer Brooklyn, from Fort Bragg, via San Francisco.

British bark Hawthornbank, from Antwerp.

Barkentine J. M. Griffith, from Port Hadlock.

Barkentine Quickstep, from Tacoma.

Schooner W. S. Smith, from Port Gamble.

Schooner Lottie Bennett, from Everett.

Schooner Comet, from Aberdeen.

Schooner Eric, from Port Ballard.

Schooner Sausalito, from Gray's Harbor.

Schooner Resolute, from Bellingham.

SCHEDULED FOR THIS PORT.

Steamer Coos Bay, San Francisco.

Steamer Chehalis, Gray's Harbor.

Steamer Sanoa, Caspar.

Steamer Melville Dollar, Seattle.

Steamer San Gabriel, Umpqua River.

Steamer Centralia, Gray's Harbor.

Steamer Alcatraz, Greenwood.

Bark Hesper, Tacoma.

Bark Reaper, Tacoma.

Barkentine Retriever, Port Hadlock.

Barkentine Addenda, South Bend.

Barkentine W. R. Hume, Ballard.

Barkentine Flickinger, Astoria.

Barkentine John Palmer, Fort Gamble.

Barkentine J. L. Evans, Tacoma.

Schooner Spokane, Fort Gamble.

Schooner Columbia, Ballard.

Schooner Ruth E. Godfrey, Ballard.

Schooner Balboa, Winslow.

Schooner Willis A. Holden, Everett.

Schooner Excelsior, South Bend.

Schooner Taurus, Tacoma.

Schooner Luzon, Tacoma.

Schooner Espada, Aberdeen.

Schooner Susie Plummer, Tacoma.

Schooner Dauntless, Gray's Harbor.

Schooner Annie Larsen, Tacoma.

Schooner W. H. Smith, Anacortes.

Schooner Manila, Everett.

Schooner Ethel Zane, Ballard.

Schooner Mauweema, Ballard.

Schooner King Cyrus, Tacoma.

Schooner Stimson, Ballard.

Schooner H. D. Bendixen, Aberdeen.

Schooner R. C. Slade, Aberdeen.

Schooner Charles E. Falk, Gray's Harbor.

Schooner Dora Bluhm, Eureka.

Schooner Schoose, Everett.

Schooner William F. Witzman, Astoria.

Schooner Ludlow, Fort Hadlock.

Schooner Marion, Blaine.

Schooner Falcon, Aberdeen.

Schooner C. F. Holmes, Tacoma.

Schooner Wawona, South Pond.

Schooner Mindora, Port [illegible]

Schooner Muriel, Port [illegible]

The steamer Harmon [illegible] trips to Santa Catalina [illegible]

TO LEAVE—MONDAY.

Steamer Bonita, Capt. [illegible] Francisco and way ports.

Bark Hesper, Capt. [illegible] ballast.

WEDNESDAY, Feb. [illegible]

Capt. Nicholson, for San [illegible] ports.

Steamer Robert Dollar, for San Francisco.

MOVEMENT OF [illegible]

ARRIVED—SUNDAY, FEB. 21.

Launch Pashlow, from Los [illegible] pleasure party.

SAILED.

Launch Buster B., for [illegible]

Launch Point Fermin, [illegible]

TIDE TABLE FOR [illegible]

Monday,	Feb. 22	[illegible]
Tuesday,	" 23	[illegible]
Wednesday	" 24	[illegible]
Thursday,	" 25	[illegible]
Friday,	" 26	[illegible]
Saturday,	" 27	[illegible]
Sunday,	" 28	[illegible]

PORT ITEMS.

ALONG THE WATER FRONT.

WEATHER: Clear at 5 p.m.; west, velocity 14 miles.

The steamer Robert Dollar left this evening for Port Hartford to discharge the remainder of her cargo. She will then go to San Francisco.

The schooner Argus, Capt. Hardwick, for Blaine, arrived in this morning in ballast to load lumber and will reload a cargo of lumber.

Get Next...

This is the last week of our Special Sale. You can buy good clothing at what it costs to make them—better do it.

Shields & Co.

Importing Tailors

211 W. Second

The Place to Buy

A Piano

Fisher Music Co.

449 S. Spring

NO work is too fine but fact we do fine work finer than anyone else reasonable.

J. ABRAMS

Jeweler and Optician

113 SOUTH SPRING

A Summer Route for Winter

East via Sunset-Pacific Line; lowest altitudes; through Los Angeles to Washington, no change; parlor, observation, and dining cars; meals a la carte. Pacific agents, or Grover Hall, 297 W. Third street, Los Angeles.

Special Rates to San Francisco

Round trip tickets from San Joaquin Valley points will Tuesday until further notice Pacific, at reduced rates. Porterville, Hanford, Fresno, $19; Fresno, Lillis, $15; Madera, $13.50; Turlock, $14.50; Modesto, Stockton, $15. Full information Pacific office, 261 South Spring, Los Angeles.

Prize Estimates

Earn a prize on your own Times' special offer. Send in nearest correct estimates of separate "Liner" announcements to appear in all the Los Angeles Times during week ending February 27.

New Entrance to Times Building

While the Business office of The Times are being remodeled, the public advertising and subscription rooms will be on First street at the east end of the building.

Go East via Rock Island

Best winter route; H. C. Ingram, point beyond the Missouri River sions weekly to St. Louis, Chicago, nati and Boston. Rock Island-Memphis Orleans and St. Louis. Low rates to climate. C. Hardock, Agent, Rock Island R.R., 238 S. Spring st., Los Angeles.

Always Remember the Full Name Laxative Bromo Quinine Cures a Cold in One Day, Grip in 2 Days E. W. Grove

CASTORIA For Infants and Children. The Kind You Have Always Bought Bears the Signature of Chas. H. Fletcher

ANGELUS FLOUR Has No Equal

Steck Pianos PACIFIC MUSIC 437-39 S. Broadway

Get Next...

This is the last week of our Special Sale. You can buy good clothes for what it costs to make them—better do it.

Shields & Or

Importing Tailors.

211 W. Second S

W. A. Innes
F. F. Mo

Isn't
It So

There's
in whi
be abs
tain of
correct
footwear.
Interes
Then
Innes shoe

Those w
er new
that you
a martly
folks—they
from the
store. Don't
der about
for we have
cleverest of
shoes from
up.

Innes
Shoe Co.

258 So. Broa
231 W. Third

DR. WALL
SEYMOU

EYE, EA
NOSE, TH
420 W. Sixth S
Los Angeles

The Place to Buy

A Piano

Fisher Music Co

449 S. Spring St.

NO work is too fine for us to do—fact we do fine work just a finer than anyone else. Charges reasonable.

J. ABRAMOV,
Jeweler and Silversm
113 SOUTH SPRING STREET.

Schooner Mindora, Port Townsend.
Schooner Muriel, Port Townsend.

The steamer Harmon makes trips to Santa Catalina Island

TO LEAVE—MONDAY, FEB. 2
Steamer Bonita, Capt. Albert
Francisco and way ports.
Bark Hesper, Capt. Aspland, for
ballast.
WEDNESDAY, Feb. 24—Steamer
Capt. Nicholson, for San Francisco
ports.
Steamer Robert Dollar, Capt. M
San Francisco.

MOVEMENT OF "MOSQUITO" F
ARRIVED—SUNDAY, FEB. 21.
Launch Fashion from Long Beach
pleasure party.
SAILED.
Launch Buster B., Portuguese
Launch Point Firmin, cruise.

TIDE TABLE FOR SAN PE

		High
Monday.	Feb. 22	0:36 a.m.
		12:46 p.m.
Tuesday.	" 23	1:31 a.m.
		1:36 p.m.
Wednesday	" 24	2:22 a.m.
		2:26 p.m.
Thursday.	" 25	3:09 a.m.
		3:16 p.m.
Friday.	" 26	3:51 a.m.
		4:02 p.m.
Saturday.	" 27	4:30 a.m.
		4:46 p.m.
Sunday.	" 28	7:28 a.m.
		5:31 p.m.

PORT ITEMS.

ALONG THE WATER FRONT.
WEATHER—Clear at 5 p.m.; wind west, velocity 14 miles.
The steamer Robert Dollar, Capt. left this evening for Port Harford, will discharge the remainder of her then go to San Francisco.
The schooner Argus, Capt. Hertel this morning in ballast for Blakes will reload a cargo of lumber.

A Summer Route for Winter T

East via Sunset-Piedmont Air Line; lowest altitudes; through Los Angeles to Washington, D. C. change; parlor, observation, dining cars; meals a la carte. Pacific agents, or Grove Kenyon, 297 W. Third street, Los Angeles.

Special Rates to San Joaqu

Round trip tickets from Los San Joaquin Valley points will Tuesday until further notice Pacific, at reduced rates. Porterville, Hanford, Visalia, $5 $20; Fresno, Lillie, $11; Modesto, $13.50; Turlock, $13. Full information Pacific office, 261 South Spring Angeles.

Prize Estimates.

Earn a prize on your Times' special offer in another nearest corner estimates of num aratic "Liner" announcement appear in all the Los Angeles during week ending February 2

New Entrance to Times

While the Business Offices of are being remodeled, the entrance advertising and subscription depa be on First street at the east end of the building.

Go East via New Orl

Best winter route; it costs no point beyond the Mississippi sions weekly to St. Louis, Ch mail and Reason Stop-overs Orleans and St. Louis. Low estimate. C. Haydock, agent, R.R., 238 S. Spring st., Los An

E. W. Grove

FLOUR
Equal

PACIFIC MUSIC CO
437-39 S. Broadway

THE CITY'S GATES.

...TLE HEIGHTS.

...ade of Cincinnati street is ...established from its east... ...ction to Soto street.
...Boyle avenue is to be graded ...and will cement curbs and ...from Pennsylvania avenue ...avenue.
...cement from Bailey street ...Boyle avenue is to be im... ...ith cement curbing and side...
...ment, from First to Fourth ...to have its official grade ...
...the Lenten season special ...to be held at St. Mary's ...the rosary, sermon and ...every Wednesday evening ...of the cross on Fri... ...Joseph Barron and the ...society are preparing a ...of children for confirma...
...School, Boyle Heights' ex... ...will start this week for a ...
...Mrs. Helen Aitken of No. ...Boyle avenue is Mrs. A. ...Sacramento.
...Mrs. Chris Guttenfelder ...from San Diego, where ...sojourning for the ...Guttenfelder's health. ...greatly benefited by the ...
...Boyle Heights family, who have ...Boyle avenue No. 1867 Michigan ...have moved to Obispo.
...Mrs. Reed and family are new... ...Pasadena and have taken ...avenue No. 703 South Chi...

...LOS ANGELES.

...Mrs. J. K. Wilson's resi... ...1921 East Thirty-third ...the scene of a pretty home ...Thursday evening, when ...Olive J., and George K. ...married. The bride was ...a dainty white gown, and ...a shower bouquet of white ...and maidenhair ferns. Only ...the relatives of the con... ...were witnessed the cere...
...Main street is to be ...from San Pedro street to ...
...At 10 o'clock the Con... ...members of the city and ...have a prayer meeting ...of Dr. N. L. Rowell in ...Avenue Congregational ...will plan for the great ...campaign to be carried ...during the visit of Dr. G. ...Simmons next month.

...IVERSITY.

...It is probable that any Intercol... ...records will be broken in the ...A.A.C. field meet scheduled ...at Santa Clara Park next Sat... ...The teams have been serious... ...up at the last moment by the ...faculties to permit sev... ...best athletes to participate ...contest. The men have trained ...hard and have had excellent ...but no stars have been de... ...and neither team is considered ...the standard of former years. ...Abbott and D. Brunton will ...represent the A.A.C. in the intercollegiate ...games. The University of the Pa... ...is to be held in this city ...and as a good team and ...should defeat them to make a ...meeting against the orators ...from college.
...Mrs. Reed died last Wednesday ...after an illness, at her home ...Twenty-ninth street near Nor... ...Avenue. The deceased was 64 ...years old.
...Lodge No. 65, I.O.T.M., will ...give a card party in Lougher of Twenty-third ...Vermont avenue, March 7. ...Walsh & Co. has gone ...to the Eagle Rock for a ...short stay in search of ...health.
...The ladies of Vermont avenue is ...to give an attack of pneu... ...monia.
...Many of the academy are ...in the literary society. ...Society of Athena Literary ...Society the young ladies ...the following programme: ...Recitation, Elizabeth Banks; pa... ...Reading; debate, resolved, ...that all of our public schools ...should be for general pupils." Maude ...Smith took the af... ...Recitation, Cora Casner and Violet ...Hall; the negative, ...Recitation, Ida Jones. The students held a ...business meeting at the ...home of Angela Montgomery ...on Wednesday.
...Mrs. Kennedy from Michigan, ...has occupied the G. G. ...on West Thirty-ninth ...Vermont avenue.
...The choir will represent ...the Southern California ...Christian prohibition ora... ...which is to be held in ...Los Angeles next Friday even... ...at the Athletic Club will give ...during the evening.
...Miss L. Pitner will de... ...Recitation "Scots and Sad...

...ERIGHTS.

...Santa Ana addressed ...on "The Poetry of the ...Bible" this morning.
...Mrs. Willett entertained the ...Sophomore class of ...Southern California ...Conservatory last Thurs...
...Mrs. Willett of Pomona ...addressed the Y.M.C.A. of the ...Southern California last ...evening.
...Mrs. Kelly are occupying ...their home, No. 2710 McClintock ...avenue.
...Contractor is building a $3000 ...cottage on Avenue near West ...Adams street.
...Next week begin the ...building of a home on the ...corner of Avenue and West ...Adams street.
...Contractor is putting a five-room ...cottage on West Forty-fifth ...street.
...Contractor is putting up a neat ...cottage on West Thirty-sixth ...street.
...Call at Co. for groceries.

...VERNON.

...Services were held at the ...Methodist Church Sun... ...in memory of late Alexander ...Hamilton, veteran, who died ...recently of wound received ...at Hartfordboro. Mr. ...Hamilton was of Stanton Post, ...Knights of Honor, ...attended in a body. ...The casket was draped with Old Glory, ...and the church by com... ...Rev. H. W. White ...delivered the dead man, ...many of who knew him. ...Interment was at Hollydale, where ...Rev. Mr. Commander ...conducted the service. ...Letters were read from ...absent friends. Pall-bearers were A. F. ...Hamilton, H. W. Ren... ...Rev. H. W. White and ...Mrs. Cole. The Ladies' League will ...hold a meeting next Friday evening to arrange plans for Arbor Day, which is to be observed with fitting ceremonies. Mrs. Willoughby Rodman will make an address.

Mr. and Mrs. M. V. Huff opened their elegant home at No. 1424 Vermont avenue to the Epworth League of the Methodist Church last Friday evening. A hundred young people were present. The programme consisted of solos by Messrs. Dwight Goodwin and Edwin White; a duet by the Misses Lula Huff and Mabel Arden, and piano selections by Mrs. Lona Smith. The parlors were tastefully decorated and souvenir hearts tied with dainty ribbons were distributed. Social games were enjoyed and refreshments were served.

Little Paul Hapet, who was injured at the Pico Heights school, last Friday afternoon, is recovering. There has been previous complaint regarding the rough play of the larger boys, and an investigation is to follow.

Rev. H. W. White's sermon lectures are drawing large crowds to the Methodist Church. Last night he spoke on "The Woman Whom Others Judged."

Rev. W. J. Clatworthy preached for the Baptists yesterday afternoon. The Sunday-school has an enrollment of fifty scholars.

Rev. F. A. Field preached in the Congregational Church yesterday morning and evening. Rev. J. M. Schaefle, the pastor, returned from the East last Thursday.

Stagnant pools of water on Fedora and El Molino streets, south of Pico, are breeding disease germs, and should be drained at once. A complaint will be registered at the health office today.

Work will commence on the Fedora-street gas service today, and 1100 feet of 4-inch gas main will be laid on Fedora street, north from Pico.

The forty hours' devotion is in progress at the Academy of the Immaculate Heart, the services having begun yesterday morning.

Hidalgo street is to have its official grade established from San Marino street to Eleventh street.

The City Council has taken the preliminary steps for the widening of Berendo street to a uniform width of sixty feet, and its extension from Pico street southerly to Dixon avenue.

A small cottage has been built for Mrs. H. M. Hanscome at No. 1120 Dewey avenue.

VERNON.

Work is in progress on the new edifice for the Central Avenue Methodist Church. The foundations are constructed, and the building will be pushed ahead as rapidly as possible. The congregation and Sunday-school have outgrown the present quarters.

Mrs. E. Roberts is having built a cottage for her own home at No. 936 East Fifty-fourth street.

Rev. William Davis, pastor of the Congregational Church, had for his subject yesterday morning "The Eyes of the Heart," and in the evening "The Most Beautiful Story in the World."

The Ladies' Aid Society of the Congregational Church will meet for work at the church Friday at 10 a.m.

THE SOUTHWEST.

The recent joint fair held by the new parishes of St. Agnes and St. Thomas the Apostle, netted fine financial returns. The amounts have not all been collected yet, but it is certain that about $5000 was raised, which will be divided between the two parishes.

The old dining-room at St. Vincent's College has been fitted up as a gymnasium for the students. The baseball team is practicing daily, and will meet the Santa Clara crack team next month.

Mrs. H. K. Williams and Miss Ida Sharpless entertained the Iroquois Whist Club last Thursday evening at the home of Mrs. H. K. Williams, No. 429 West Twenty-second street. The rooms were tastefully decorated in colored crepe and flowers. After two hours at cards, refreshments were served and prizes awarded. Mrs. Symondson of London, Eng., who was the guest of honor, was awarded the lady's prize, a Bohemian vase. Mr. Miers received the gentleman's prize, a stein, and Mr. Madison receiving the consolation prize, a bisque dog statuette. Those present were Mrs. Symonds of London, Eng.; Mrs. W. C. Symondson, Mrs. J. W. Murphy, Mrs. Dutzler, Mrs. Taylor, Mrs. Bishop, Mrs. Russell, Mrs. Rest, Miss Rehrig, Mrs. H. K. Williams, Miss Sharpless, Miss Bache, Miss Ettling, Miss Lowery, Miss Miers, Miss Schwartz, Miss Simpson, Miss Goldreich, Miss Madison, Miss J. W. Murphy, Miss W. C. Symondson.

Mr. and Mrs. B. G. Voigt have sold their home on Fifteenth street and have removed to No. 131 Grand avenue, Ocean Park, where they expect to remain for a year or more.

Work has been begun on a ten-room house for B. Williams at No. 1938 Harvard street. It is to cost $5500.

At No. 1721 Reid street a $1000 cottage is being built by the Los Angeles Building Company.

Mr. and Mrs. Nathaniel Scott of Chicago arrived here yesterday morning for a visit with Mr. and Mrs. J. W. Tomblin of No. 720 West Twenty-eighth street. Mrs. Scott is a niece of Mrs. Tomblin.

EAST LOS ANGELES.

Much dissatisfaction is expressed by the residents of East Main street over the proposed assessment district for the purpose of opening up Darwin avenue to the Los Angeles River. The proposition is to make the district reach from the middle of Mozart street to the middle of East Main street, and from the bridge across the river to Workman street. East Side people are making the claim that the Huntington interests are behind the scheme, as ethey want the avenue opened at public expense, and wish to utilize it to run a line on Darwin avenue and on Lamar streets to the new Southern Pacific shops.

Oster A. LeSage of No. 2175 East Main street has been very ill the past ten days of gas poisoning, but is now convalescent.

Mrs. S. P. Lyons of No. 2403 Downey avenue has as her guest her sister, Mrs. M. A. Dueler of Oakland.

The Hahn laundry building on East Main street has been remodeled into a lodging and boarding-house.

The brick work on the Baird Block on Downey avenue is well under way and the new bank building is being roofed. These two structure are among the most notable of recent East Side acquisitions.

The eighteenth birthday anniversary of Murray Irvine was celebrated with a gathering of his friends at his home, No. 2101 Altura street.

It is stated that the Union Box and Bee Hive Factory that was recently burned out on the East Side will not be rebuilt here, but will be combined with the factory on Wall street, and a new factory will be built on East Seventh street, near the river.

Twenty-four expert glass makers arrived from the East a few days ago to work in the East Side glass factory. The new machinery is nearly all adjusted, and within the next two weeks it is expected the plant will be in operation.

The Ladies' Aid Society of the East Side Congregational Church will present "Mrs. Wiggs of the Cabbage Patch" next Friday evening in the Assembly Hall. Twenty persons will participate in the play, which is presented here for the first time.

Two candidates received the Royal Purple degree at the last meeting of Magnolia Encampment, I.O.O.F. Eureka Rebekah Lodge at its last meeting initiated four candidates and received four applications for membership.

A pretty church wedding was that of Miss Mary A. Ronan, daughter of Mrs. Mary Ronan, to Hugh Vincent Byrne, late of Los Angeles, but now residing in Tucson, Ariz. Rev. M. McAuliffe officiated in the Church of the Sacred Heart, Wednesday morning, February 10, in the presence of a company of relatives and intimate friends. Miss Margaret Ronan attended the bride and James Byrne was the groomsman. A wedding breakfast was served at the home of the bride's mother, and Mr. and Mrs. Byrne departed for their Arizona home.

GARVANZA.

The birthdays of Washington and Lincoln were celebrated at Annandale schoolhouse last Friday. The programme consisted of talks by Mark Keppel, County Superintendent of Schools, and Rev. H. Wilson of Azusa, and a recitation by Mrs. Packard of Los Angeles. This was followed by a banquet.

Crites & Myers report the following sales of real estate during the past week: From H. B. Howard to Isaac Crites, two lots and tent house on Mountain avenue, in the Lindsay tract; from A. M. Irish to B. L. Jones, the fine residence now occupied by Mr. Irish on Pollard street. Mr. Jones is a recent arrival from Ozark, Ark., and will make this his home; from E. L. Gridley to Edwin C. Thorn, a lot on Avenue 65, adjoinnig Mr. Thorne's present residence.

At the meeting of the Garvanza Improvement Association held at Crites & Myers's office last Thursday evening, articles of incorporation, for the association were adopted, and the following directorate elected for the ensuing year: W. R. Bacon, E. C. Thorne, R. A. Lindsay, W. R. Myers, C. S. Campbell-Johnston, J. A. Whitaker, Birney Donnell, Charles Quein and W. G. Wilson. The main object in forming the stock company is to raise a fund for the uniform planting of shade trees along the Garvanza streets as fast as they are graded, and to insure that the trees will be properly cared for for the first five years. Short addresses were made by Col. Mudge, president of the Federation of Improvement Associations, J. W. Jeffrey of the Horticultural Commission and others. Mr. Jeffrey, in his classification of Southern California scenery, places Garvanza among the five most beautiful scenic spots.

The next meeting of the Improvement Association will be held in the Stanton Stone Block on Avenue 64, this evening, February 22, at which meeting it is desired that every one interested in the welfare and beautifying of Garvanza will be present.

The Salt Lake Railway Company are at work raising their track on Pasadena avenue between Avenues 62 and 66, to correspond to the grade of the street.

Work is progressing on the new reservoir belonging to the city water department and situated on the Campbell-Johnston hills on the outskirts of Garvanza. This reservoir will give sufficient pressure to supply some of the high spots not reached by the present system.

Mr. and Mrs. R. A. Lindsay of Elgin street returned Thursday last from a trip covering several months in England.

Fears were entertained that the old flagpole that has stood so long at the corner of Pasadena avenue and Avenue 64 was becoming unsafe, so Friday last it was lowered under the supervision of Contractor Thorne.

Dr. J. B. Leonard of San Pasqual avenue has gone to Arizona in search of a location. The family will follow later.

STOPS THE COUGH.
Adam's Irish Moss Cough Balsam.
Cures in a day. Prescribed by all doctors and sold by all druggists. Guaranteed. 25c, 50c.

If You Want to go East C. Haydock.
Agent Illinois Central R.R. 238 South Spring.

TROUBLE

You can count on trouble as long as you are old fashioned and carry a coal hod.

Be up to date and get a Gas Range. You don't have to carry gas. It is always on tap.

Gas Ranges connected free of charge at time of sale.

LOS ANGELES LIGHTING CO.,
HILL NEAR SEVENTH.

SILVERWOODS—SO IT'S SO.

Shall We Take

Your Measure Today?

Take a look inside the workshop of our tailoring department and you would think the whole town was having new suits made at Silverwood's.

The last end of the sale is going to prove even busier than the beginning.

There are only seven days more in which you can select one of our exclusive suitings and have it made up in our cleverest fashion for the actual cost of the materials and labor.

Are you going to wait and pay just as much for a ready-made suit?

These are the prices that place a man in the front rank:

$30.00 Suits.....$22.50
$35.00 Suits.....$27.50
$40.00 Suits.....$32.50
$45.00 Suits.....$35.00

F. B. SILVERWOOD
221 South Spring Street
Los Angeles

Lowest Cash Prices

Crandall & Lane
327-329 South Broadway

Prompt Service
Parcels
Delivered Free

Second Week of Our
Special Bargain Monday Offering

The success of last week's special bargain offerings has been phenomenal. The sales went full 50 per cent. of previous records. Nothing like it ever before known in the month of February. Women by the thousands have availed themselves of the wonderful offerings by which they have saved from A THIRD TO A HALF on each purchase.

The combination of such an unparalleled array of bargains; such extraordinary reductions on first class, desirable, wanted merchandise should be taken advantage of by all, and more especially those who were unable to respond last week. Every day this week will be filled with surprises for shrewd shoppers. If at any time we don't advertise just the article you are in need of, make it a point not to fail to visit our store, as we are almost sure to save you money on that very article. Special bargains all this week in every department.

The New Suits and Waists

The showing of new suits and new waists has grown surprisingly strong within the past few days. It now offers a most interesting style-study of the various fashion changes that have lately occurred. Los Angeles is already growing tired of winter wearables and these new things come in just the nick of time. Among other things are:

Petticoats—Ladies' black mercerized sateen petticoats, also in spun glass, triple flounce and accordion pleated flounce, deep under-piece finished with dust ruffle, five-gore, perfect fitting, $1.50 value, Monday..... $1.19

Silk Petticoats at $5.95
Black taffeta silk petticoats, good width, accordion pleated flounce, deep under piece, finished with ruffle; regular price $7.50; Monday, $5.95 each.

Lace Waists $10.00
Best qualities in all-over lace waists, silk lined, chiffon trimmings, large pouch sleeves, fancy stocks; regular price $15.00; Monday price, $10.00 each.

Point d'Esprit Waists $8.50.
Point de Sprit waists in black or white, handsomely trimmed in narrow folds of silk, large sleeves, silk lined; regular $12.00; Monday, $8.50 each.

Walking Skirts $4.95
50 new walking skirts, large assortment of styles and colors, some yoke effects, others plain full flare, habit or inverted pleat backs, worth $7.50; Monday $4.95 each.

At $19.50
Among the late arrivals in Spring suits is a handsome line of fancy mixtures, made up with the popular Eton jacket, deep girdle, collarless, with or without capes, large sleeves, broadcloth trimming to match mixtures, skirts are long and walking length; Monday $19.50 each.

At $22.50
Newest creations in silk coats, half-fitted backs, deep shoulder capes, Bulgarian trimmings down front; they come in black, changeable red, gun metal and navy; Monday, $22.50 each.

New Silks and Dress Goods

New Silks and Dress Goods are arriving daily. If we do not mention what you require in our advertisement come and look at our stock; we have it if it's new and stylish. Brown check Shirt Waist Suitings, neat designs, very popular, yard..... 85c

"Raye" Taffeta is the very smartest silk for shirt waist suits at a moderate price. We have a fine assortment of designs in striped two-tone effects; colors are navy, royal and cadet blues, browns, green, gun metal etc., yd..... $1.00

A magnificent collection of new weaves and colorings, brocaded Peau de Cygnes, Swivel Taffetas, Novelty Bengalines, Corded Checks, etc.; in fact everything new and stylish in the way of silk suitings; yard..... $1.25

38-inch English Mohairs in most all colors for jacket suits; 50c value; special Monday..... 35c

38-inch pure Mohair Crepe for spring dresses in tan, red, myrtle, blue and maroons; special 50c value..... 42c

38-inch Mohairs in blacks and white, also cream and black; special, a yard..... 38c

52-inch English Mohair, silk finish, in navy, wine, royal blue, brown and black; special, a yard..... 75c

Clearing the Stockings

These give you some idea how little you have to pay for good Hosiery here—

Boys' heavy School Hose, wide and narrow ribbed, double knee, heel and toe, 25c values; special Monday..... 15c

Children's ribbed Hose, black, double heel and toe, good values at 15c; Monday..... 10c

Ladies' plain black and drop-stitch Hose, seamless foot, 15c values; Monday..... 8⅓c

Ladies' fine cashmere Hose, black, ribbed and plain top, 35c value; special for Monday..... 25c

Silk Shirt Waist Suits $27.50

A large assortment of silk shirt waist suits, fancy stripes and checks, waists trimmed with lace, tucked yoke effect full across bust, high girdle, blouse back, skirts full 1830 design, panel front and flounce, large sleeves, fancy cuffs; Monday, $27.50 each.

At $18.50
Several styles in walking or tourist suit, fancy mixture, new shoulder cape, double-breasted collar and cuff trimmed in broadcloth to match, jackets all taffeta lined; Monday, $18.50 each.

A handsome line of fine cravenet coats for the auto, very latest styles; ask to see them, second floor.

Linens and Domestics Will Go Rapidly

There is no doubt about the rapidity with which these wanted fabrics will disappear from the Crandall & Lane store at these prices. We have about $25,000 worth which we are putting on sale at less, in most cases, than the cost to produce.

$1.50 quality, 72-inch, full bleached Irish Table Damask, new designs and open borders; Monday, a yard..... $1.00

35c quality fine Damask Towels, knotted fringe, in plain white and colored borders; Monday, each..... 25c

8c quality, yard wide, fine bleached Muslin, soft finish; Monday, a yard..... 6¼c

35c quality new Mercerized Waisting, large assortment of patterns; Monday, a yard..... 25c

45c quality Mercerized Waisting in stripes and floral designs; Monday, a yard..... 35c

65c quality fine Mercerized Waisting; a large assortment of the newest patterns in the market; Monday, a yard..... 45c

Linen Etamine, light blue, pink, tan, navy, light and dark gray colorings; Monday..... 35c

Silken Poplin, in plain colors, tan, pink, sky, navy; Monday..... 30c

Frieze Knob Suitings, mixed colorings and gray, brown and green; Monday..... 35c

50 pieces fine Dimities, white, pink and blue grounds with spot, stripe and floral designs; Monday..... 16⅔c

100 pieces light and dark Lawns and Batistes, figures, stripes and spots, large assortment; Monday..... 10c

Leather Goods Monday

Crush Leather Belts, new and popular, red, black, gray, tan and green, with gilt or nickel buckle—
$1.00 value, 75c
$1.25 value, 98c

Leather Hand Bags, wrist, automobile or carriage style, in all colors and leathers; some with inside coin purse and card case. See these values—
$1.00 value, 69c
$1.25 value, 98c
$1.50 value, $1.19
$1.75 value, $1.39

A Sensational Jewelry Snap Monday

Choice of any brooch or stick pin in our stock, 14k gold filled, warranted to wear; some set with stones alone worth more than the price asked; all values up to $1.50, choice Monday, each..... 50c
Only two to each customer.

Choice of any of our gold filled shell rings, warranted for five years and worth 50c; Monday each..... 25c

Early Spring Millinery

"FIRST HATS" inexpensive, not cheap. As you'd naturally expect of a store foremost in Millinery Modes, the exhibit of early spring effects is the smartest shown. Read the particulars of some "First Hats" that will interest correct dressers—

Pointed Turban, made of fancy navy and white braid, trimmed with shades of green and blue, with trimming of cowslips..... $12.50

Roller Brim Sailor, pointed front, made of tuskin and white braid, small red velvet folds round the brim and crown, trimmed with two soft shades of yellow taffeta ribbon, fastened at side with gold buckle, bunch of strawberries and foliage drooping at back..... $11.50

French Mode Hat, broad brim, short back, foliage crown and brim with pink chiffon, gold facing, small pink rose edge trimmed with small rose and foliage spray across brim, shaded blue and green ribbon draped softly around crown, fastened with fancy steel and gold ornaments..... $16.95

Brown Turban, made of fancy horsehair braid, trimmed with two shades of brown liberty satin ribbon and small burnt orange roses; a new, nobby Turban..... $13.50

Rousing Values in Men's and Boys' Wear

Absolute certainty as to quality goes with every article you purchase here, and prices are manifestly lower than those prevailing elsewhere. These, for example, Monday—

Men's heavy outing flannel Night Robes; a genuine snap..... 45c

Men's black woolen Hose, a regular 25c value; to close out the lot..... 14c

Men's unlaundered initial linen Handkerchiefs; a regular 20c value; special at..... 12½c

The best Pongee Silk Shirt in the city is in our Shirt Department and the price one which will sell it..... $2.50

25 per cent. off on all men's and boys' Sweaters. Take a glance at the line.

Latest Styles
Prompt and Courteous Treatment

Crandall & Lane
327-329 South Broadway

Sole Agents for the New Idea Pattern, 10c

When you buy a Siegel $3.00 Hat

You are buying just the same hat value as though you paid $5—we don't ask anything for the brand on the band, and that's the only difference. All the new Spring styles—derbies and soft shapes—now ready.

One-third off on broken lines of all high-class underwear.

SIEGEL HATTER HABERDASHER
Hotel Nadeau Building
103 SOUTH SPRING

SIEGEL'S $3 FINE HATS

Oriental Rugs Genuine Paul Courian Storstock 412 South Spring St.

POHEIM LEADS.....

Just Arrived
Spring Goods
Latest, Newest.

Joe Poheim
THE TAILOR
143 South Spring St.

Laundry
WAGONS
BUILT
ESPECIALLY FOR US.
SEE THEM!
BUY THEM!
HAWLEY, KING & CO.,
164-168 N. Los Angeles St.

THE North-Western-Union Pacific Excursions are acknowledged the best. They leave Los Angeles Tuesday, Wednesday and Thursday, every week, in charge of competent conductors. It will pay you to see me before booking. Drop postal and I will call on you.

J. H. PEARMAN,
Asst. Manager
247 South Spring Street

THE TIMES-MIRROR COMPANY.
H. G. OTIS....President and General Manager.
HARRY CHANDLER.....Vice-President and Assistant General Manager.
MARIAN OTIS-CHANDLER....Secretary. ALBERT McFARLAND.....Treasurer.
PUBLISHERS OF

The Los Angeles Times

Daily, Weekly, Sunday, and Weekly Magazine.
Vol. 45, No. 81. EVERY MORNING IN THE YEAR.
Founded Dec. 4, 1881. Twenty-third Year.

NEWS SERVICE:—Full reports of the new Associated Press, covering the globe; from 15,000 to 25,000 words transmitted daily over more than 50,000 miles of leased wires.
TERMS:—Daily and Sunday, including Magazine Section, 75 cents a month, or $9.00 a year; Daily without Sunday, $7.50 a year; Sunday, $2.50; Magazine only, $2.50; Weekly, $1.50.
SWORN CIRCULATION:—Daily net average for 1896, 18,091; for 1897, 19,258; for 1898, 26,121; for 1899, 26,731; for 1900, 26,738; for 1901, 28,778; for year ended September 30, 1902, 30,906; for eight months of 1903, daily average, 36,296 copies. Sunday circulation, 53,000 copies.
TELEPHONES:—Counting Room, Subscription Department, Editorial Rooms, City Editor and Local News Room, Press 1.
AGENTS:—Eastern Agents, Williams & Lawrence, Nos. 21-27 Tribune Building, New York; 87 Washington street, Chicago; Washington Bureau, 49 Post Building, where the latest copies of The Times may be consulted.

Offices: Times Building, First and Broadway.

Entered at the Los Angeles Postoffice for transmission as mail matter of the second class.

PRICE AND POSTAGE.

The following table shows the price of the Midwinter Number when sold at The Times office. The edition will be for sale at city news stands as well as out-of-town news agencies, wrapped ready for mailing. The postage will be 6 cents per copy, if news sheets are included, and 4 cents per copy without the news sheets.

	Without postage.
Single copies	$ .10
2 copies	.20
3 "	.25
4 "	.33
6 "	.50
9 "	.75
18 "	1.00

THE TIMES-MIRROR COMPANY.

THE SOUTH'S PROBLEM.

Much has been said about the race problem in the South, and the ultimate status of the black man. On this subject, it is hardly necessary to say, opinions differ very radically, according to the point of view. Many persons take an extremely pessimistic view of the existing situation, professing to see very little hope for the negro in the future, and holding that emigration (or, more properly speaking, expatriation,) is the sole remedy for the evils alleged to exist. Such extreme views, however, are held only by negrophobists like Gov. Vardaman of Mississippi and Senator Tillman of South Carolina. There are many well-informed persons, both in the North and in the South, who take a more optimistic view of the race question, and believe that in good time the problem will find a happy solution.

Among those who hold to the optimistic view of the race question is Representative William Richardson of Alabama. Mr. Richardson believes that the industrial growth of the South is destined to furnish the solution of the race problem. In a speech delivered in the House on January 28, Mr. Richardson elaborated this idea, and supported it by some statistics relative to the recent industrial progress of the South that are certainly surprising, and go far in support of his optimistic view of the situation.

How is the industrial prosperity of the South going to settle the negro problem, so-called? At first glance it would appear that there is little or no relation between these questions. But Mr. Richardson, it must be confessed, makes out a rather strong case, although there will be many persons who will not agree with his conclusions, and many others who, admitting the correctness of his premises and deductions, will deprecate the method of solution which he suggests.

Briefly, Mr. Richardson believes that the race problem is to be solved by the gradual substitution of white workmen for black in the fields and factories of the South. His idea is that this will cause the negroes to leave the South in increasing numbers and to disperse themselves throughout the other States of the Union, thus making the problem national rather than sectional, and rendering it easier of solution by reason of the fact that the negro will be in a small minority in all the States to which he will emigrate, no less than in the States of the South. Each State can then deal with the question as it sees fit, so that the negro "problem" will cease to be a problem, and will become a mere question of expediency.

"Let us alone in the South," is the keynote of Mr. Richardson's argument. "Let us alone in the South," he says, "and so far as the logic of our industrial progress and improvement and development is concerned we will settle peaceably, quietly, that great question!" In further elucidation of this idea, Mr. Richardson said:

"No man doubts the fact that when the negro becomes a very small minority in the South and white people take his place in the workshops, the mines, and the cultivation of the lands, that that is a long step in the direction of settling the so-called negro problem. Now, what are the facts about this? What is it that has contributed an important part to this wonderful prosperity, present and future, in the South? I am glad, Mr. Chairman, yes, I rejoice, to be able to stand here and say that in my humble opinion the South today stands upon the threshold of a greater growth and prosperity than the most favored section of the world has ever realized. We feel it in the atmosphere. We see it in the unequaled opportunities and advantages that the South holds out to the world for profitable investment. The attention of the whole country—yes, even the world—is fixed on our section. This means immigration will follow, and has now set in. All of this points to commercial supremacy. The first significant fact that I call the attention of the committee to is this: Go to the last census. and what startling fact do you find there? There were 24,500,000 acres of tillable land in the South that was cultivated in the twelve months preceding the publication of the census.

"How was it cultivated? Who did it? It speaks more than volumes can tell of the wonderful changes that are going on in our industrial interests in the South. Out of that 24,500,000 acres of tillable cotton land, white men cultivated and raised cotton on 14,000,000 acres of it; 5,000,000 were cultivated by what were known as 'managers' who employed negro labor. Is not that a significant fact? Is it not more than a whisper in the ear as to the progress and development of the South, a wholesome change in our condition, and a certain solution of this vexed question of the negro problem? The idea and theory that worthy, good, intelligent and respectable white people will not and can not cultivate and make cotton and that negro labor alone can make cotton cultivation a success is forever exploded. The South is tired and wearied with the continued agitation of domestic questions calculated and intended to disturb friendly relations between the white people of the South and the negro. We welcome this movement so auspiciously commenced to have white people cultivate the farming lands of the South. We say this in no spirit of hostility."

Unquestionably, the particular "solution" of the question of the negro's status which Mr. Richardson seems to look forward to so confidently would be a vast improvement over present conditions. It would also, without much doubt, be a decided benefit to the negro, in the long run; for if he were to disperse through the several States of the North, he would undoubtedly receive much fairer treatment, so far as his civic rights are concerned, than he has received, or is ever likely to receive, in the South, unless there should be a radical change in existing conditions. He would meet prejudice in the North, as he meets prejudice in the South; but the fact that he would be in so small minority, probably in every State of the Union, would tend in a great degree to mitigate this prejudice, and it is not inconceivable that in course of time race prejudice would so far die out that the negro would attain to full political rights in every State of the Union.

The newly-adopted constitutions of the Southern States, or of most of those States, practically exclude the negro, as such, from the privileges of the franchise. It is claimed that this is necessary in order to protect the body politic against the evil influence of ignorance and irresponsibility. No complaint would lie against restriction of the franchise on this score if the laws were so devised that they would apply equally to all classes of citizens, without discrimination against any man on account of "race, color, or previous condition of servitude." This is precisely what the new Southern constitutions do: they discriminate against the negro simply because he is a black man, without reference to his educational and moral qualifications for citizenship. Of course this discrimination is not open and avowed. It is veiled under various pretexts and expedients, such as the "grandfather clause" in some of the recently-devised constitutions designed to evade the plain provisions of the Constitution of the United States. The ulterior purpose of all these enactments is to disfranchise the negro—the intelligent negro as well as the ignorant negro. This fact is proven conclusively—if proof were needed—by the interpretations which have been placed upon the provisions of these laws in numerous cases, where illiterate whites have been permitted to exercise the privilege of the franchise, while intelligent negroes have been denied the privilege.

In an article published in a recent issue of a well-known Eastern weekly, the negrophobic Governor of Mississippi made this declaration: "I am opposed," said he, "to the nigger's voting, it matters not what his advertised moral and mental qualifications may be. I am just as much opposed to Booker Washington's, with all his Anglo-Saxon reënforcements, voting as I am to voting by the cocoanut-headed, chocolate-colored typical little coon, Andy Dotson, who blacks my shoes every morning. Neither one is fit to perform the supreme functions of citizenship." There are few people in the South, it is to be hoped for the good name of that section, so steeped in blind, unreasoning prejudice as is this cantankerous and pin-headed Governor of a great State. But there is enough prejudice, as has been amply demonstrated, to preclude giving the negro a fair show—at least while he is in a majority, as is the case in some of those States.

Equality of opportunity—a "fair show" in the race of humanity—is all that intelligent negroes ask. To that they are fully entitled. Give it to them, by all means; and then if they fail to work out their own salvation it will be their own fault. It is not demanded of the white man that he shall be generous in this matter. But the white man owes it to himself, no less than to the black man, that he shall be just.

OIL FROM WATER—A CINCH.

The finish of John D. Rockefeller is in sight; for now comes Dr. Leopold Morganstein, who is stopping at the swellest of New York's swell hotels, with an invention for turning the ordinary water of commerce into the highest grade of commercial kerosene ten times better than the best Standard brand, likewise producing a fuel oil that can be sold at half a cent a gallon. What more can people ask than a boon like this, particularly as Doc Morganstein declares that he proposes to instruct the poor as to the method of transforming ordinary rain water, snow water, ditch water, well water, spring water, and other varieties of the liquid of which man is composed, in great part, into "Pratt's Astral," "Elaine" or "Water White" at merely nominal expense, and of a superior quality?

Now let the oil consumer quit worrying, let the fear of the oil octopus vanish from the hearts of the people of the United States and other oil-producing countries, for lo! Doc Morganstein has arrived and will proceed to chop off the tentacles of the devil fish of the sumphole, and put the University of Chicago on quarter rations.

Little does one know just where a giantic trust is to be hit next until its particular enemy heaves in sight. And who would have thought that Doc Morganstein, who is stopping at the Waldorf-Astoria, would be the particular David to put the Goliath of Kerosene out of business.

And, in passing, let us drop a scalding tear over the ruin of Mr. Rockefeller, who has worked so hard to build up a great business and the most perfect monopoly of modern times. It is tough for Mr. Rockefeler to see $29,000,000 worth of dividends wiped out at one fell swoop by a total stranger. It is hard lines to have had a cinch on something, and to see it rudely and ruthlessly broken off in the twinkling of an eye. But there is none in this world so high as not to be subject to a fall, no fortune can be so safeguarded that somebody isn't likely to knock the props from under it; there is no combine, however watched and tended, but some Doc Morganstein may be inventing something or other to put the aforesaid under the everlasting kibosh.

And as for the common people who use oil in their business, let them rejoice in the knowledge that Doc Morganstein has arrived and will proceed to make the Standard Oil Company look like 30 cents as soon as he can organize a company.

Japan may have made a mighty gallant start, but it isn't always the first winner who has the large end of the sack when the lights are turned out on the game. Russia is a great, big, powerful nation, with tremendous resources, an indomitable spirit, and, while striving for peace through her Czar, now that she is in the midst of the fighting it will be a fight to the death. We may look for a bloody record in the Orient, with the chances largely in favor of Russia, whatever the outcome in the preliminary canters.

Now that Wiju has been made an open port, some one asks where is Wiju. Such pitiable ignorance! Why, the merest child should know that Wiju is just across the Yalu River from An Tung in Shing-King, a short distance below Funghwang, and on the same side of the river as Changsieng. If that is not entirely clear, it is on the same line of railway as An-Ju and the next station west from Ku-Song. It is also but a few miles from Taku-Chan.

A dispatch states that the Dowager Empress has just received the diplomatic corps in audience. This report is slightly at variance with the one of the day previous, which stated that the Dowager Empress was dead, but as the war correspondents are doubtless having their troubles anyway, we will not bother them by calling their attention to these little inaccuracies in detail.

If Japan had a few shiploads of Missouri mules to match those 500 wagons she captured from the enemy a few days since, operations in the Orient would resemble old days in the United States when the wagon boss was almost as big a man at the rear of the column as the commanding general was on the right.

While our neighbors in the Orient are battling for their rights, as they severally understand what their rights are, the United States will supply the "spuds" at the market price. Likewise such other provisions as the embattled hosts may find it necessary to place their orders for.

Upon being asked whether he considered Mr. Cleveland one of the rank and file of the Democratic party, Mr. Bryan replied that he considered him at least one of the "rank." Had he been pressed further, he might have admitted that he considered him even one of the rankest.

The recent delightful rainstorm served to show the necessity of increasing the number of asphaltum-paved streets in Los Angeles. A general paving movement is a matter deserving the earnest consideration of the powers that be in municipal authority.

Senator Morgan startled us with the announcement that his speech of Saturday would be his last on the Panama Canal matter. If the Senator expected the people to rise up as one man and beg him to continue, we fear he is doomed to disappointment.

In glaring headlines a contemporary tells us that three hundred Russian scouts are reported to have crossed the Yalu River, reconnoitered and returned to their camp. Horrors! What bloody and appalling catastrophe are we to expect next?

President Loubet is expected to soon pay the Czar a visit. Doubtless Nicholas will be anxious to learn what the latest gossip is among the powers.

Should the newly-discovered radium water prove to be good for that tired feeling, the injection of a few jolts into Mr. Gorman's Presidential boom would be at least interesting in the way of an experiment.

Probably Colombia, after receiving Gen. Reyes's official measurements of Uncle Sam's proportions, has concluded that it would not be entirely legitimate and proper for her to chastise Panama just now.

Although Mr. Bryan has stated that he expects to publish the Commoner in St. Louis during the time of the convention, he has not yet announced whether it will be done as a Midway attraction or not.

Amid wars and rumors of wars there blossoms one pleasing fact—the finish of P. Heath as secretary of the Republican National Committee. This is certainly not to be enumerated among the casualties.

The Wyoming widows who write to Los Angeles to secure husbands are evidently much stronger in the matter of love than they are in the rudiments of orthography, etymology and syntax.

Eight thousand diamond cutters have gone on a strike in Holland. This is bound to work a hardship, coming just at this season of the winter when thousands have not a diamond to their back.

Chicago succeeded in breaking the long zero weather spell by changing its weather man. It might have taken a short cut to summer by securing the loan of our Mr. Franklin.

California navel oranges are retailing in Chicago for 18 cents a dozen. The country at large hardly appreciates how much we are doing to render life enjoyable for it.

Postmaster-General Payne is reported to have been robbed of $1700 by burglars. Possibly he left the amount lying around the department unguarded.

Panama is planning to spend a good part of the $10,000,000 for internal improvements. It is evident that Panama is a little, narrow country only in shape.

It is about time for it to be announced that the spinal column of the eastern winter has received its annual fracture.

Japan is just now more interested than ever in knowing just when Russia expects to evacuate Manchuria.

Now that war has burst forth in the Balkans there is more work for the map makers.

OUR HAPPY LAND.

Francis Murphy Compares Southern California With Palestine and Urges the Law of Love.

Fruit bearing was the burden of Francis Murphy's thought last evening at Blanchard Hall. As usual the auditorium was crowded, and the old temperance war horse, whose aggressive spirit has been tempered by love for his fellow-man, voiced the sentiments of his heart in an exhortation to right living.

To Francis Murphy Southern California is but another name for Palestine, a country possessing heaven's favor and to live a life apart from God under these beneficent skies to him is sacrilige. "With such environment how can one resort to debauchery?" said the speaker. "What more could a benign Father do for us than has been done? And what return are we making? When I look at the land made sacred by deeds of mercy and by the ministry of the Son of Man and again contemplate the barren wastes foretold by prophecy I shudder for this land of promise of ours. The command He gave to His followers then comes to us today, 'Love one another.' This done and the evils of society will find adjustment and good will will displace hatred and discontent."

A pleasing feature of the meeting was the singing of Phineas Naires, a reclaimed operatic vocalist. Solos were also rendered by Miss Stella Callender and J. W. Eccleston.

JAMESON MAKES CABINET.

CAPE TOWN, Feb. 21.—Dr. Jameson has succeeded in completing a Cabinet.

IT'S A FEARFUL STRAIN EDITING WAR NEWS.

The Editor: Great scissors! Where are we at?

BUT ONE FLAG, ONE SENTIMENT.

PATRIOTIC COMMEMORATION AT EAST SIDE CHURCH.

Pastor Forbes Discourses Upon the Patriarchs of American Liberty. Grand Army Men and Relief Corps Members in Attendance.

The birth of Washington suggested theme and tempered discourse last evening at the East Side Congregational Church.

In the audience were members of the Kenesaw Post, G.A.R., and its auxiliary Relief Corps. The church was decorated with the national colors and the singing was of a patriotic character. The address of the evening was delivered by Pastor Frank S. Forbes, who had for his subject "The Patriarchs of American Liberty." He said, in part:

"The first American to advocate the ideas found in the Declaration of Independence was Rev. John Wise, who died fifty years, almost to a day, before the battle of Lexington. Mr. Wise was fined, imprisoned and finally deprived of his right of ministry because of his advocacy of civil and religious liberty for the American colonies. His sermons were the first public utterances, his letters the first written documents, and his books the first published expressions of American independence. I would call this man the Abraham of our liberties. He stood on the mountain top of heavenly vision, and was the first of Americans to behold the dawn of a new day of freedom. He stood alone, and died almost an unknown man.

"There has been much discussion as to who was the first American to suggest the idea of a continental congress. The friends of Samuel Adams and the friends of Richard Henry Lee have spent many hours trying to determine which of the two patriots was the first to advocate this idea. The truth is, neither of these men were the first to suggest this, though both have been credited with the honor. The Rev. Jonathan Mayhew of Boston, six years before Adams sent out his famous 'circular letter,' and two years before Lee wrote this letter, advocating a 'select committee,' delivered a sermon in which he advocated some kind of a convention of representatives of all the colonies 'as the only means of perfecting our liberties.' One month later, on his death bed, he sent forth a letter urging the calling of such a convention without delay. I would call Jonathan Mayhew, the John the Baptist of the American Congress. Lee seconded this idea, and Samuel Adams was the genius to crystallize the sentiment and to put the wheels of freedom in motion.

"What a gathering was that first session of the first American Congress. In the back of the room was a man 42 years old, with a face which all men read. It was one of those faces which has written on it the message of the hour. There were other things peculiar to notice about this man. When the other delegates stood for the morning prayers this man knelt. But when he did stand he seemed in his greatness, like the first king of Israel, to be head and shoulders above his fellows. During the first week of the convention he spoke but once, and then he merely arose and said, 'Mr. President, I second the motion.' During the second week a delegate from South Carolina, in the midst of an eloquent speech, turned to this man in the back of the room with the face, and said: 'There sits a man who has not spoken here, but in the Virginia Legislature he made the most eloquent speech I ever heard; he said he would raise a thousand men at his own expense and march at their head to the relief of Boston;' and then everybody in the hall cheered for George Washington. Thus was the 'Father of Our Country' introduced to the representatives of all the people.

"Patrick Henry was there. He came all the way from Virginia on horseback. From Mt. Vernon he and Washington rode side by side. To no other instrument of freedom do we owe more than to the silver tongue of this great orator, the Demosthenes of America. Christopher Gadsen from South Carolina was there. For ten years he had been preaching the independence of the colonies to his neighbors in the Southland. Standing in the glory and strength of his manhood he said: 'I am ready to go and fight the Red Coats wherever I can find them between Carolina and Boston.' And when some timid fellow warned him if he were not more careful as to what he said the British soldiers would burn their seaport towns, he replied: 'Our seaport towns are built of brick and wood, if they are burned we can rebuild them; but liberty once gone is gone forever.' This is good sense even in these days.

"Richard Henry Lee was there with the culture, wealth, and aristocracy of old Virginia back of him. To Lee belongs the honor of saying: 'I move that these united colonies are, and of right ought to be free and independent States'—and to have said these immortal words is enough for one man.

"There are solemn lessons we need to learn from the lives of these noble dead whose very dust we venerate. Our liberties never needed stronger champions than they do at this hour. There are enemies in our land today more dangerous than those our fathers faced. They wear not 'red coats,' but they unfurl red flags. There is room for only one flag in this country, and there is no room for ideas or customs not symbolized by that flag. It stands for individual liberty, so long as that liberty is consistent with the public good. There are customs brought to this country by people who have never yet learned the noble ideas for which the old flag stands. They must be taught that it stands for the highest in religion, in education, in politics, and in business. To teach them this I know of no better way than to inspire them with the lives of our fathers who purchased with a great price the liberties we enjoy."

"AS WE SOW, SO WE REAP."

TEMPERANCE TALK BY NATIONAL W.C.T.U. ORGANIZER.

Mrs. Helen Bullock of Elmira (N. Y.) Discourses on Seed-sowing. Plea Made for the Observance of the Curfew Ordinance.

Mrs. Helen Bullock, national organizer of the W.C.T.U., resident of Elmira, N. Y., occupied the pulpit of the First Christian Church last evening. Mrs. Bullock is on a tour of the States and is giving several months to aggressive work on the Pacific Coast.

"In the spiritual and moral world," said the speaker, "the matter of sowing and reaping is subject to the same laws as in the physical. Good seed, carefully nurtured, means a good harvest. He that soweth to the flesh shall of the flesh reap corruption; but he that soweth to the spirit shall of the spirit reap life everlasting. Sow an act, reap character; sow character, reap destiny. As from day to day we sow—oh, so often carelessly, do we stop to question what shall be the harvest?

"Our prisons are filled with drink-cursed victims. Few are vicious at heart. Ask the man behind the bars what brought him there. The invariable answer is 'drink.' In your show windows I see the cards of the Anti-Saloon League. The first line attracted my attention. 'Shall we close the saloons of Los Angeles?' What a query. There can be but one answer from God-fearing, self-respecting people.

"But the evil does not end with the closing of the open saloon. How about the homes where the wine bottle has place upon the table and sideboard? The indulgence seems of trifling import, but there is where habit is formed, and the restaurant with its upper chambers and its suggestion of evil follows. Fashion favors the practice and principle is easily sacrificed under the influence of custom, made respectable by those claiming fellowship in the church.

"I would also urge the observance of the curfew ordinance. To some wiseacres the ringing of a bell or the blowing of a whistle at 9 p.m. seems nonsensical. But let me tell you that at Indianapolis the ringing of the curfew has, during the past year, reduced the percentage of arrests among children 80 per cent. In my own city, in six months there has been a decrease of 50 per cent. Instructors in the public schools report better lessons, and the libraries register an increase in the taking out of juvenile literature."

TABLET FACTORY BURNS.

NEW YORK, Feb. 21.—The factory of the Fraser Tablet Company at Eighteenth street and Eighth avenue, Brooklyn, was completely destroyed by fire today: loss $250,000.

SALVATIONISTS
NEW YORK, Feb.
Booth-Tucker of the
conducted a
for Senator Mayor
morial Hall,
Col. Higgins read
written by Senator
leaders, and gave
Senator had
ings. Among the
to Commander
4 in which the
warm sympathy
and himself in the
Commander Booth-
the death of Senator
tion Army had
friends it had.
greatest and
has ever seen," said

Shuns the
"Why do you think
love?"
"Because she
of face powder
pecting him to call."

Leap
Ladies
Let the
Ladies
Lead
For
Weber
Bartlett
Comp
333-335 S. Broadway

$6
Here is the
Oxfords—
skin, Cuban
soles, six
ing ordinary
distinctively
one of half-
exclusive
Spring.
Wethe
Shoe
215 SOUTH

Four
CLO
These clocks
novelty,
year with
have a
clocks,
$10.00.
from $16.00
J. G. DONAV
245 SOUTH

L. A. OPTI
Oculists and Opticians

FORSYTHE
New Models
SPRING STYL
Derby and
MATHESON
MEN'S SHOP

Histor
Subje
Are always
We have
ling Silver,
tions of
George W
Family...
Sugars,
Trays.
Also
Swords
copies of
Washingt
Standish.
And
Standish
shapes.
over,
Prices
ing from
MONTG
Douglas
Spring

FIVE CRIMES BY SAME MEN.

Theory of Police as to Most Recent Hold-ups.

Victim's Description Fits in Each of the Cases.

Latest Loser—Poor Laborer Robbed of His All.

Within the past ten days five highway robberies have been reported to the police and in every instance where the victim was able to give any description whatever of the assailants, all of the accounts have been practically the same. The police therefore believe that all of these crimes have been committed by the same two men, but the victims have not as yet been able to furnish any clew to their identity.

The highwaymen are under 30 years of age, smooth shaven, of medium height and build, wear dark clothes and dark hats and their manner of working has been the same in every crime. With one exception they have operated almost wholly north of First street and east of Broadway, in that section of the city populated mostly by laborers and by those who keep late hours. They have secured sufficient booty to make the risk well worth their while if they choose such times for attack as to indicate that they are familiar with the movements of the police in that part of the city.

Tucker was their latest victim. He appeared at the Police Station early yesterday morning, his clothing covered with mud and showing evidences of having been in a struggle. He reported that he had been held up and robbed of everything of value which he possessed.

Tucker is employed in the grading crew of the contractors who are preparing the roadbed of the electric line through the valley to Tropico. He had been at the night in the city and shortly after two o'clock yesterday morning as he approached the corner of East First and Alameda streets, he was accosted by two men, one of whom asked him for a match. He had no matches and told the man so, when both men seized him, throwing him to his knees. He started to fight, but desisted when one of the highwaymen pressed the barrel of a revolver against his head and told him he would blow his head off if he did not keep quiet. The robbers then permitted him to regain his feet, while one kept him covered with a gun the other searched him. They found pay checks issued by his employer for $7.35 and $5.55 and also about $3 in cash. They also stole a number of papers of value only to Tucker. After completing the robbery the highwaymen walked south along Alameda Street and disappeared. Tucker found a policeman, who sent him to the station.

AN IMPENDING CATASTROPHE.

WAR IS STARTED AGAINST LOS ANGELES FELINES.

Local Men Pronounce Pussy a Breeder of Disease, and Favor Petition to Decimate the Ranks of Nocturnal Prowlers.

The host of Los Angeles cats (all say—"Adios!"

Even in the kitty stage of their development—old war-scarred, gray-furred tabbies, homeless, roving bachelors and maidens—they will be consigned to a place from which they cannot come back, if the conspirators now forming is carried out.

It is to be a crusade without prejudice. Tread every sleek, beribboned aristocrat of the family pet not kept within doors, takes desperate chances when venturing along the back yard wooden fence.

The warfare soon to be started on cats is said to have been inaugurated by medical men—and doubtless with good reason. Scarlet fever, diphtheria, and smallpox are easily spread and communicated by a cat on nocturnal wanderings. In holding friendly intercourse with neighbors of this kind, and while the musical members of the bunch are lifting up their voices in song, the contaminated cat rubs noses with other felines and spreads a message of death, pestilence and disease into some adjacent home.

HEALTH OFFICER WANTS WAR.

City Health Officer Mathis is one of those in favor of action to cope with what has become a pest in some localities.

"However I have a case of infectious disease in the county," said Dr. Mathis, "I order the dog and cat of the home killed, and see that it is done. The only exception I make is where animals are pets and valued, and then they must be confined until danger has passed. The animals are required to a formaldehyde bath before the house is disinfected. Owners are responsible for the spread of disease, so to what extent we don't know. We believe that as children fondle cats so much, cats are largely responsible for the conveyance and spreading of certain of the contagious diseases that are to a large extent familiar to children. If an effort is made by the medical men to do something to correct this, it may be counted in."

Arguments have been made in Cincinnati that have satisfied the authorities that cats are responsible for the spreading of disease, and stringent measures are contemplated. In 1900 cats were kept at the City Pound for the purpose of suppressing the plague of rats, but it was discovered that the cats in their prowlings were spreading disease and the plan was given full sway while the funeral obsequies of a large consignment of cats were duly observed.

THE FLEA AGAIN.

Now it is that Pussy, or her master Tom conveys disease is not definitely known. Some doctors believe that an intermediary, possibly a flea peculiar to the cat, passes from animal to the child, and vice versa, and in this way disease is spread.

However this may be the enormous number of cats that have no permanent home has become such a danger that it is no uncommon sight in certain parts of the city to see six and eight or assorted sizes on some back fence with no one to champion their cause against the cat-catcher if such

SALVATIONISTS AND
NEW YORK, Feb. 21.—
Booth-Tucker of the Salva
conducted a memorial ser
for Senator Marcus A. Ha
morial Hall, armory ba
Col. Higgins read extracts
written by Senator Hanna to
leaders, and gave parts of
Senator had delivered at
ings. Among the letters re
to Commander Booth-Tuck
4 in which the Senator ex
warm sympathy felt by
and himself in the work of
Commander Booth-Tucker
the death of Senator Hanna
tion Army had lost one of
friends it had. "He was o
greatest and grandest men
has ever seen," said the

Shuns the Telltale
"Why do you think it
love?"
"Because she refrains
of face powder when
pecting him to call."

Leap Y
IS
Ladies
Let the
Ladies
Lead you to
For
Weber Pi
Bartlett M
Compan
223-225 S. Broadway.

"Smart Shoes for the
$6
Here is the latest
Oxfords—wing
skin, Cuban leather
soles, six invisible
ing ordinary about
distinctively "
one of half-a-dozen
exclusive ideas in
Spring.
Wetherby-Ky
Shoe Co
215 SOUTH BROA

Four Hundred
CLOC
These clocks are a
novelty, will run
year with one wind
have a nice line
clocks, and our
$10.00. Other
from $16.00 to $30.
J. G. DONAVAN
—Jewelers and
245 SOUTH SPRING

Our
Dr. C. C. C
physician
the eye, by
making the
L. A. OPTICA
Oculists and Opticians.
FORSYTHE WAIS
New Models—Spring
SPRING STYLES
Derby and Soft Hats
MATHESON &
MEN'S SHOP.

Historic
Subject
Are always of
We have a
ling Silver, the
tions of article
George Wash
Family....
Sugars, Cr
Trays.
Also exact
Swords in
copies of the
Washington
Standish....
And other
Standish
shapes.
over, they
Prices are
ing from
MONTGOMERY
Jewelers and
Douglas Bu
Spring and

IVE CRIMES BY SAME MEN.

ory of Police as to Most Recent Hold-ups.

ne's Description Fits in Each of the Cases.

t Loser—Poor Laborer Robbed of His All.

In the past ten days five high-
obberies have been reported to
ce and in every instance where
im was able to give any descrip-
ppearer of the assailants, all of
ments have been practically the
. The police therefore believe that
of these crimes have been com-
by the same two men, but the
have not as yet been able to
any clew to their identity.
highwaymen are under 30 years
ge, smooth shaven, of medium
ght and build, wear dark clothes
dark hats and their manner of work-
has been the same in every crime.
with no exception they have operated
what vicinity north of First street
east of Broadway, in that section
the city populated mostly by labor-
and by those who keep late hours.
have secured sufficient booty to
the risk well worth their while
they choose such times for at-
as to indicate that they are fa-
with the movements of the po-
that part of the city.
Tucker was their latest victim.
ported at the Police Station early
day morning, his clothing covered
mud and showing evidences of
having been in a struggle. He re-
that he had been held up and
of everything of value which
sessed.
er is employed in the grading
of the contractors who are pre-
the roadbed of the electric line
the valley to Tropico. He had
the night in the city and shortly
two o'clock yesterday morning
approached the corner of East
and Alameda streets, he was ac-
by two men, one of whom ask-
for a match. He had no matches
told the man so, when both men
him, throwing him to his knees.
turned to fight, but desisted when
the highwaymen pressed the bar-
of a revolver against his head and
him he would blow his head off
did not keep quiet. The robbers
permitted him to regain his feet,
with one kept him covered with
gun the other searched him. They
four pay checks issued by his em-
ver for $18 and $5.55 and also about
to cash. They also stole a num-
of papers of value only to Tucker,
completing the robbery the high-
men walked south along Alameda
and disappeared. Tucker found a
man, who sent him to the station.

AN IMPENDING CATASTROPHE.

WAR IS STARTED AGAINST LOS ANGELES FELINES.

Men Pronounce Pussy a
ier of Disease, and Favor
ans to Decimate the Ranks
Nocturnal Prowlers.

host of Los Angeles cats (all
Adios!"
in the kitty stage of their de-
—old war-scarred, gray-
tabbies, homeless, roving
oilers and maidens—they will
ished to a place from which
cannot come back, if the conspir-
now forming is carried out.
is to be a crusade without preju-
every sleek, beribboned aris-
family pet not kept within
takes desperate chances when
ing along the back yard woo-
warfare soon to be started
cats is said to have been in-
by medical men—and doubt-
good reason. Scarlet fever,
, and smallpox are easily
and communicated by a cat
nocturnal wanderings. In hold-
family intercourse with neighbors
, and while the musical
of the bunch are lifting up
in song, the contaminated
noses with other felines
a message of death, per-
some adjacent home.

OFFICER WANTS WAR.
Health Officer Mathis is one
in favor of action to cope
has become a pest in some
ods.
I have a case of infec-
in the county," said Dr.
order the dog and cat
homes killed, and see that it
the only exception I make is
animals are pets and valued,
they must be confined until
has passed. The animals are
to a formaldehyde bath
the house is disinfected.
responsible for the spread
to what extent we don't
ieve that as children fon-
so much, cats are largely
for the conveyance and
tion of certain of the
ases that are to a large
ar to children. If an ef-
made by the medical men
to do something to correct
may be counted in."
ts have been made in Cin-
have satisfied the author-
that cats are responsible
ading of disease, and strin-
ures are contemplated.
ats were kept at the City
for the purpose of suppress-
of rats, but it was dis-
the cats in their prowl-
spreading disease and the
gives full sway while the
ppies of a large consign-
ats were duly observed.

THE FLEA AGAIN.
ure it is that Pussy, or her
, conveys disease is not
known. Some doctors be-
an intermediary, possibly
peculiar to the cat, passes
ential to the child, and vice
and in this way disease is

how this may be the enormous
of cats that have no perma-
have become such a dan-
ance that something must
of the city to see six and
deserted dines on some
or one to champion their
the cat-catcher if such

an official should put in an appear-
ance. There is an ordinance against
spreading poison and using firearms
within the city limits, so Pussy may
go on and increase and multiply and
decimate the earth, and to date there
has been no one to say her nay.
But certain of the medical fraternity
have been discussing the matter, and
possibly some plan will be devised to
curtail the privileges—which have
been degenerated into license—of the
time-honored family cat.

TEHAUNTEPEC CANAL.
CITY OF MEXICO, Feb. 21.—Dr.
Mariano Medina has gone to the
United States for the purpose of inter-
esting capitalists in a project for con-
structing an interoceanic canal across
the country south of the Isthmus of
Tehauntepec, taking advantage of sev-
eral rivers which can be deepened and
made navigable. The estimated cost of
the enterprise is $200,000,000. The proj-
ect is entirely private.

Open Sores
can be cleaned out, the suppuration stopped, and a cure effected by the use of
Hydrozone
Only morbid matter is destroyed by this marvelous germicide, which allows Nature to build up healthy tissue. Absolutely harmless.
Used and endorsed by leading physicians everywhere.
Sold by leading druggists, or trial bottle sent, prepaid, on receipt of 25 cents.
The genuine bears my signature on every bottle. Address
Prof. Charles Marchand, 61 J Prince St. New York.
FREE—Valuable Booklet on How to Treat Disease.

HF THE MARK OF GOOD CLOTHES

Our After Stock-Taking Sale....
Not only affords the regular sized man a chance to replenish his wardrobe at very little expense, but also the fat man, the slim man, the tall man.
We want to call particular attention to this fact, because so many of these odd sized men think they can't be fitted in ready-to-wear clothes. We guarantee a perfect fit or no sale in black goods or mixtures. Cut prices now prevail.
See our window display.
Harris & Frank
LONDON CLOTHING CO.
117 TO 125 NORTH SPRING STREET

We're Making Changes
The front of the store will be torn out and put in new; inside many things are to be done, and when it's all over we're going to look very fine. While the work is going on we'll be upset to some extent, but not enough to hinder us from serving everyone with the usual Staub satisfaction—and that's a satisfaction no other store can give.
Monday we place on sale our broken lines of men's
Nettleton Shoes at $4.75
We want to clean up our winter lines, and there's every size in one style or another. Any man fortunate enough to get a pair of Nettleton's last year when we were selling them at $4.75 will be glad to hear this news.
Regular $6.00, $7.00 and $8.00 values.
C. M. STAUB SHOE CO.
355 S. BROADWAY

Coulter Dry Goods Co
Store open all day today. Tomorrow a sale of Lace Robes that will interest every woman in town who cares for elegant apparel.
Particulars in Tuesday's papers. See window display.

Blanket selling continues brisk
Look-ahead housekeepers are taking advantage of this stock adjustment—buying for next winter's needs. These illustrations show that it will pay good, big interest on the investment.
At $5.25: Eleven-quarter blankets of white wool woven very closely and weighing five pounds. Edges are taped with silk. One of our best $6.50 sellers.
At $4.00: Ten-quarter blankets of pure white wool, weighing four pounds, taped edges, pink, blue or red borders; splendid values at our regular price of $5.

A wash goods stock worth seeing
Three exceptionally strong values from a collection of Washable Dress Stuffs that includes just about every fabric that has met fashion's approval.
At 25c—White mercerized Waistings in pique and Marseilles effects, checkerboard Marseilles and figured stripes.
At 25c—Irish Dimities, our own importations from Belfast; cordad effects, stripes, dots and figures; black and colors on white grounds. All new.
At 25c—Linen mixed Suitings for shirt waists, suits and skirts—fancy effects in brown, blue, violet, green, white flecks.

Women's suits
The new season's suits have extremely short coats—a welcome change.
There's a jauntiness about these that will appeal to every good dresser.
And there's stability in the tailoring of all Coulter suits—their shapeliness is there to stay.
At $16.50 to $25—Walking suits of smart mixtures, with carefully tailored Eton coats.
At $27.50—Military styles in brown, blue and black cheviot, tastily trimmed with braid.

Women's $1.25 nightgowns $1.00
Three or four styles of our $1.25 Gowns are to be displaced by others. This price-cut will hurry them out.
One style is of cambric with yoke of Swiss embroidery and fagoting.
Another is of cambric, in V neck style; yoke of tucks, Val. lace and insertion.
Another is of cambric, high neck style, with hemstitched yoke, collar and cuffs.

$1.50 to $2.50 neckwear $1.25
A collection of stylish Silk Stocks, such as we've sold right along at $1.50 to $2.50, slated for quick clearance at $1.25. Dozens of fancy patterns and colorings.

Chiffon Ruffs At 1-2
Luxuriously rich Ruffs of chiffon trimmed with swansdown and some with ermine, $5.00 to $13.75; formerly $10.00 to $27.50.

Black silk sale The fourth of a series.
If you've bought at any of our former silk sales, you'll come without stopping to read farther than the foregoing headline.
But to those who don't know the Coulter store, we wish to emphasize the fact that these silks are of unassailable quality, and the comparative prices indicate ACTUAL reductions—not cuts from fictitious valuations.
When such staples as black silks are buyable at 15 per cent. to 25 per cent. under real values, it's time to provide for far-in-the-future needs.
A few of the many items:

Black Peau de Soies--
20-inch, regularly 75c, now 62½c
21-inch, regularly $1.00, now 85c
23-inch, regularly $1.25, now 97½c
27-inch, regularly $1.75, now $1.42½
36-inch, regularly $1.75, now $1.57½

Black Taffetas--
19-inch, regularly 65c, now 47½c
23-inch, regularly 85c, now 62½c
36-inch, regularly $1.00, now 87½c
36-inch, regularly $1.25, now $1.02½
26-inch, regularly $1.50, now $1.22½
23-inch French Bonnet, regularly $1.75, now $1.47½
27-inch Peau de Cygne, regularly $1.00, now 82½c

50c Tuckings 25c
Thirty-two pieces of tuckings suitable for corset covers, shirt waists, children's dresses, and dressing sacques to be cleaned out at half. Tucks and reverring of lawn. All-over tuckings of long cloth.

Women's $3.50 robes $2.50
Women's Robes of red eiderdown, trimmed with black frogs, cords and tassels, and mercerized bands; $3.50 to close.

Children's 35c underwear 25c
Children's ribbed union suits, fleece lined, in white or natural, all sizes 25c today; regularly 35c.

$1.50 to $2.25 wash waists $1
A ridiculously low price for such worthy garments. But we don't want the stocks cluttered up with these broken lines and odd sizes. There are both light and heavy materials in white and colors. Choose at a dollar today.

Stamped linen centers At 1-2
Fancy linen centers with colored designs, for embroidery. Hollyhock, Poinsettia, Poppy and such patterns. Sizes 12 to 36 inches.
35c centers at 18c; the 50c ones at 25c, and so on up to $2.25 sizes at $1.13.

Los Angeles agents for: Ostermoor mattresses. Old Bleach linens. Fasso corsets. Redfern corsets. Hemingway silks.

Coulter Dry Goods Company
317-319-321-323-325 South Broadway, Los Angeles.

Chafing Dishes
These neat little contrivances are now so popular that no home or club is complete without them. For general utility they are unequaled, being always ready and quick in execution. They can be had at prices ranging from $3.50 to $10.00 each. A Book of Receipts with each chafer.
H. F. VOLLMER & CO.
On Broadway
Corner Third

Kodaks, Photo Supplies, Art Pictures, Framing, Developing, Printing and Enlarging our specialty.
All orders given prompt attention. Send for catalogue.
HOWLAND & CO.
213 So. Broadway

WUERKER OPTICIAN
229 S. SPRING ST.

BURNS FOR GOOD SHOES CHEAP!
240 South Spring Street.

Frank B. Long PIANO
Unequaled in tone. 514 S. Hill St

BROCK & FEAGANS
Gold and Silversmiths
Fourth and Broadway. Chamber of Commerce Bldg.

"F. B. Q."
CLOTHING SOLD ONLY BY
CHARLES W. ENNIS
233 SOUTH SPRING STREET.

NEWMARK'S PURE MOMIKIRI JAPAN TEA IS BEST
Fine Furniture and Carpets at new store. Lyon-McKinney-Smith Company Always busy store

H. JEVNE
Wash Day and Kitchen Needs.
Is there plenty of soap in the house? We sell every good kind of of laundry and kitchen soap. Are the clothes pins almost gone, are the wash board and wringer in good condition? Our department of these wares is a most satisfactory place to buy, and the little kitchen needs and helps are here—the modern kinds that do the work easiest and quickest. What you need, let us supply.
SMOKE JEVNE'S FINE CIGARS
208-210 S. Spring St.—Wilcox Building.

There is a Joker
In all advertised baits. When we have bargains to offer we believe in giving the benefit to our customers in a quiet way while they are purchasing what they need. It is then that a bargain becomes a *real* bargain.
Broadway Drapery & Furniture Co.
447 South Broadway
N. B.—We have received a new lot of Mattings that left Japan just before the war started.

Celery Nature's best nerve restorer, is always satisfactory at this store. Crisp, tender and brittle, with a richness of flavor that's perfectly charming. Try it.
LUDWIG & MATTHEWS
Tel. 550. Mott Market.

IRON BEDS $2.25
A splendid opportunity to secure bargains in beds. Special for this week at the
Eastern Outfitting Co.
544-46 S. SPRING ST.
Phone—Main 3788; Home 2909.

...FIGS...
Cleanest and best grade, 15c, 25c and 35c.
Wolverine Fruit Co.,
658 S. Broadway. Phones Main 481 Home 4607

RUMFORD
THE WHOLESOME
Baking Powder

PARMALEE ART ROOMS
Every lover of Art Pottery, Bronzes, Cut Glass, etc., invited to view this display.
PARMELEE-DOHRMANN CO.
332-334 S. Spring Street.

Teeth
Inserted without plates.
Guaranteed
Established in 1884.
Dr. M. E. Spinks
Cor. 5th and Hill Streets.

Refrigerators A COOL PROPOSITION, IF YOU BUY IT HERE.
CASS & SMURR STOVE COMPANY,
314-316 South Spring St.

Ivory Soap
IT FLOATS

HYOMEI
Cures Catarrh.
Sold under absolute guarantee of cure or money refunded.
DEAN'S DRUG STORE.

"Dependable Furniture at a Fair Price."
New Iron Beds
Largest Line in Southern California

We have just received a very large shipment of iron beds, including new pattern enameled in all the popular colors. They are prettily trimmed with brass and range in price from $3.50 up to $60.00. Many of them have the new patent reversible double hook rails, which make them more solid, and either high or low beds. We also have a very fine line of brass beds ranging from $28 up.
Hodges' Fiber Carpets
Our new stock is now in, and as we are sole agents for this superior floor covering, it is the only stock in the city. The Hodges Fiber Carpets are more durable than any matting, will not collect dust, are not eaten by moths and are very inexpensive. We have a large line of very pretty patterns. We also have them in rugs rahging in sizes from 18x26 inches to 9x32 feet.
Store Closed All Day Today
"All Goods Marked in Plain Figures."
Niles Pease Furniture Co.,
439-441-443 South Spring Street, Los Angeles, Cal.

IT'S SURELY A GO.
Our new market on Broadway is crowded all day. Good reasons, too. You can come and get everything to make your dinner good.
Fancy Foothill Vegetables, Fancy Imported Fruits.
Fancy Mountain Fruit. A Modern Meat Department.
A Modern Delicacy Department.
Trade where you get the best.
Two Stores LAMB FRUIT CO., 452 S. Broadway. 213 W. Second St. Main Store Broadway.

EXCELSIOR LAUNDRY
422-424 SOUTH LOS ANGELES STREET
Branch Office 111 W. Second St. TELEPHONES Sunset Main 267 Home 267
TELEPHONE AND OUR COLLECTOR WILL CALL

HAY! HAY! HAY! First Grade Alfalfa Hay for Sale In Carloads
R. P. H. LANEY - - - - YUMA, ARIZONA

WHOLESALE HAY.....
L. A. HAY STORAGE CO., 335 Central Ave., Phone M. 1596

THE WEATHER.

U. S. WEATHER BUREAU, Los Angeles, Feb. 21.—[Reported by George E. Franklin, Local Forecaster.] At 5 o'clock a.m. the barometer registered 30.04; at 5 p.m., 30.02. Thermometer for the corresponding hours showed 49 deg. and 63 deg. Relative humidity, 5 a.m., 86 per cent.; 5 p.m., 74 per cent. Wind, 5 a.m., northeast, velocity 4 miles; 5 p.m., southwest, velocity 6 miles. Maximum temperature, 69 deg.; minimum, 47 deg. Barometer reduced to sea level.

SAN FRANCISCO, Feb. 21.—A storm of marked energy is central over British Columbia, and has caused rain from Fresno northward, and high winds over Nevada and Washington. Heavy rains have fallen in the upper Sacramento Valley, and the river is rising rapidly at Red Bluff and Tehama. The pressure has risen slightly over the southern portion of the Pacific Slope and fallen over the northern. The temperature has risen in all districts. Storm warnings are displayed from San Francisco northward. Forecast:

Northern California: Cloudy, with rain Monday; brisk southerly wind.

Southern California: Cloudy Monday; light southwest wind.

San Francisco and vicinity: Cloudy, with rain Monday; fresh southerly wind.

Liners.

Telephone your want advertisement, ring up Press One any time of day or night, and The Times will give prompt and careful attention. Rates, one cent a word each insertion, minimum charge, 25c.

The Times cannot guarantee accuracy nor assume responsibility for errors of any kind occuring in telephone advertisements.

SPECIAL NOTICES—

REAL ESTATE ADVERTISERS AND OTHERS: Hereafter all real estate and other classified "Want" advertisements for Sunday insertion must be in The Times office not later than 11 o'clock Saturday nights in order to be properly classified. All small advertisements received after this hour will be printed under a special heading of "Too Late to Classify." Special request is made of those telephoning "liners" to do so before 10 p.m. each night.

DISSOLUTION OF COPARTNERSHIP—NOTICE is hereby given that the copartnership heretofore existing and doing business in this city under the name of J. J. Gans & Bro. is this day dissolved by mutual consent. Mr. Jos. J. Gans is alone authorized to collect all accounts due the old firm, and will liquidate all bills against the same. From this date the business will be carried on by and in the name of J. J. Gans. Los Angeles, Feb. 16, 1904. J. J. GANS & BRO. 24

GROCERIES AT BEDROCK PRICES ON Second st. 8 lbs. beans, 25c; 10 lbs. prunes, apples, 25c; 5lbs. figs, currants, raisins, 25c; 8 lbs. pears, 25c; hams, 13½c; bacon, 13½c; picnics, 9c; 3 lbs. lard, 25c; 10 lbs. Arbuckle, $1; Presto, Makakake, buckwheat, 5c; 5 cans cream, 25c; 19 lbs. sugar, $1. ECONOMIC, 321 E. Second st. 23

REMOVAL SALE—MRS. SULLIVAN, 307 S. Broadway, begs to inform her friends and patrons that she is selling out her fine stock of ladies' and children's wear; real laces and embroideries.

PIONEER STEAM CARPET CLEANING WORKS. Carpets cleaned and relaid same day if desired. We buy and sell carpets. 637 S. BROADWAY. Tel. Main 217, Home 217.

FOR SALE—BY Y. M. COMPANY, 133 W. FIFTH ST. Bamboo goods, wholesale and retail. TEL. RED 2828.

A YOUNG SWEDISH MASSEUSE, SPECIALIST, four years' practice in New York; first-class references. Call or address 1033 S. FIGUEROA ST. 23

TUBERCULAR PATIENTS CAN RECEIVE every care and attention at reasonable rates at 1101 S. HOPE ST. 'Phone West 48; Home 2836.

CALIFORNIA STEAM CARPET CLEANING WORKS cleans carpets; upholstering and repairing. 239 E. 4th. Tel. Main 715. Home 715.

W. R. BLACKMAN—CERTIFIED PUBLIC ACCOUNTANT, 106 HENNE BLDG., Los Angeles.

FEATHER PILLOWS RENOVATED AT ACME FEATHER WORKS, 1103 E. Seventh st. Tel. Sunset Main 1166; Home 9041.

LARGE ASSORTMENT OF FRUIT TREES, palms, choice roses, etc. FANCHER CREEK NURSERY, 737 S. Spring. 27

MUSICIAN WANTED, CORNET PLAYER at Soldiers' Home, Cal. Apply to FRED ELSER, Band Master. 22

BORDERS SAME PRICE AS PAPER; BEST paint, $1.50 gallon. WALTER, 627 S. Spring.

ELMS DETECTIVE AGENCY—OFFICES WILSON BLK., LOS ANGELES.

LACE CURTAINS LAUNDERED BY HAND. Home 3841; James 6371. MRS. HEATH.

LACE CURTAINS LAUNDERED BY HAND. Home 3841, James 6371. MRS. HEATH.

RATE FOR ADS. UNDER THIS HEADING, 10c per line; minimum charge, 30c.

PERSONAL—
Business.

PERSONAL—REAL ESTATE ADVERTISERS and others: Hereafter all real estate and other classified "Want" advertisements for Sunday insertion must be in The Times office not later than 11 o'clock Saturday nights in order to be properly classified. All small advertisements received after this hour will be printed under a special heading of "Too Late to Classify." Special request is made of those telephoning "liners" to do so before 10 p.m. each night.

PERSONAL—TELEPHONE YOUR "WANT" ads. to The Times. Special clerks are constantly in waiting at the other end of your 'phone to take your ad. Ring up any time of day or night. SUNSET PRESS ONE. Home EXCHANGE TWO.

PERSONAL—MRS. MASSON, THE NOTED English palmist, is at 323 S. Spring st. Readings are careful, conscientious and scientific, and give you the precise information you desire; high-class patronage solicited.

PERSONAL—LOS ANGELES THREE-DAY liquor cure; no hypodermic injections; no detention from business; a cure guaranteed; terms reasonable; office and sanitarium, 656 E. 21st st. W. J. WHITE, Manager. 21

PERSONAL—LEONIE, SEVENTH DAUGHTER of the seventh, can be consulted on all affairs of life and receive my dollar readings for 25 cents at ROOM 18, 311 W. Third st. Hours 9 a.m. to 9 p.m. 27

PERSONAL — MRS. PARKER, RELIABBLE life reading; palmist; business; lawsuits; mineral locations described; speculations; property, love affairs. 416½ S. SPRING ST., room 3. 50c to $1.

PERSONAL—MRS. J. J. WHITNEY, BUSINESS psychic and life-reader, 306½ S. Spring, corner Third, Ramona Block. 'Phone 8009.

PERSONAL — PROF. ALTHOUSE, MOST skillful scientific palmist in country. 341½ S. SPRING. (Evenings.)

PERSONAL—MME. ORA, 321½ S. SPRING, palmist, card reader. Ladies, 25c; men, 50c.

RATE FOR ADS. UNDER THIS HEADING, 10c per line; minimum charge, 30c.

WANTED—
Help, Male.

WANTED—MEN AND WOMEN TO LEARN barber trade; lowest rate on this Coast; largest and oldest established college west of Chicago; tuition earned back while learning; we furnish constant practice under competent, painstaking and practical instructors, thus insuring proficiency in shortest possible time, and guarantee to place you in a position at full barbers' wages; calls for our graduates constantly increasing, owing to our reputation among boss barbers for turning out competent workmen. Take advantage of the reduced rate, which practically enables you to learn the trade without cost. For particulars call or address AMERICAN BARBER COLLEGE CO., incorporated. 423 N. Main. 23

WANTED — JAPANESE HELP! HELP!! HELP!!! PACIFIC EMPLOYMENT BUREAU, 621 W. Sixth st. Housecleaning department. Phones—Home 1078; MAIN 1714. Most reliable helps promptly furnished; ranch work by contract; also Japanese merchandise sold here. 24

WANTED—BEWARE OF IMITATIONS— The Moler System Barber and Hairdressing College of San Francisco, Cal., is the only institution on the Pacific Coast teaching the trade. All other so-called barber schools are imitators. Two months with us is equal to two years' shop apprenticeship. Catalogue mailed free. MOLER SYSTEM COLLEGE, San Fran., Cal.

WANTED—MANUFACTURER, REPRESENTative photographer, architectural draughtsman, grocer, elevatorman, jeweler, salesman, shoes, stationery, drappery, hardware, deliveryman, mechanics, waiters, hotelwork, man, wife. EDWARD NITTINGER, 263½ S. Main. 24

WANTED—IMMEDIATELY, JOB PRESSman for good class of work. FRED S. LANG CO., 311 W. First. Tels. 984. 25

WANTED— HUMMEL BROS. & CO., EMPLOYMENT AGENTS.
A Strictly First-Class, Reliable Agency. All kinds of help promptly furnished. Your orders solicited.
116 and 118 East Second Street, Between Main and Los Angeles sts. Largest and best equipped offices on the Pacific Coast. TELEPHONE MAIN 509. HOME 509.

WANTED— —JAP— —JAPANESE— —JAPANESE HELP— Please telephone MAIN 3071. HOME 273. JAPANESE EMPLOYMENT OFFICE Room 22, 134½ N. Spring st. 23

WANTED— JAPANESE EMPLOYMENT OFFICE, 548 S. Olive street. 'Phone Main 1947. Home 5718. Strictly first-class and largest agency in this city; carefully-selected male and female help of all descriptions and nationalities furnished promptly; labor furnished by the day.

WANTED— JAPANESE EMPLOYMENT OFFICE, 122 W. NINTH ST. Tel. Sunset Main 2030. Home 4666. All kinds of first-class help promptly furnished; house cleaning day or hour; ranch work by contract.

WANTED—JAPANESE EMPLOYMENT OFFICE. 'Phones Main 1400, Home 1848. 349 E. First st. We furnish all kinds of reliable help on short notice, by day, hour or contract.

WANTED—FARMERS' AND MERCHANTS' LABOR BUREAU. 114 E. First st. 'Phones James 8541; Home 3941. 15 teamsters for Daggett, new camp; shovelers and teamsters, city Spanish or French laborers, $35 per month; middle-aged lady for out-of-town general housework and lady's companion, $35 per month.

WANTED—HELP. M. E. MISSION JAPANESE EMPLOYMENT BUREAU. Tel. West 279. Home 2782. House-cleaning department. Furnish most reliable help of all kinds. Ranch hands, city or country. 968 S. BROADWAY. 25

WANTED—FOR U.S. ARMY, ABLE-BODIED unmarried men, between ages of 21 and 35; citizens of United States, of good character and temperate habits, who can speak, read and write English. For information apply to RECRUITING OFFICER, 118½ N. Main st., Los Angeles, Cal.

WANTED — NON-UNION CARPENTERS, plasterers and brick masons and plumbers, a limited number. File applications by mail, stating experience and ability. Selections will be made as to ability. Address J. E. PARKINSON COMPANY, Palo Alto, Cal. 23

WANTED—FOUR HAT AND MEN'S FURnishing goods salesmen at salaries from $15 to $45 per week, according to ability of applicant. Apply at DESMOND'S, corner Third and Spring sts., Monday morning. 23

WANTED—THE HELPMATE EMPLOYMENT Office furnishes help for all demands. If you need help, phone your wants Home 9027; Main 3003. If you want work call and register; it costs you nothing. 120 N. MAIN ST. 22

WANTED— JAPANESE EMPLOYMENT AGENCY. 308 W. Sixth st., near Central Park. All kinds help furnished promptly: cooks, waiters, porters, ranch hands, house and window cleaners. TEL. MAIN 2764; HOME 5353.

WANTED—YOUNG MAN AS CITY SALESman for an out-of-town firm; one experienced in the sales business preferred; references. J. C. CROSBY, room 23, Norton Bldg., Sixth and Broadway. 22

WANTED—THOROUGH HAT AND MEN'S furnishing goods salesman; one who can command a salary from $30 to $40 per week; references given and required. Address X, box 71, TIMES OFFICE. 23

WANTED—STEADY EMPLOYMENT AND good salary to the right party who has money to invest; our business is standard and will bear investigation. Call 315 BYRNE BLDG.

WANTED — WE HAVE POSITIONS OPEN for salesmen, executive, clerical and technical men, $1000 to $5000; ask for booklet. HAPGOODS, suite H, 502 Pioneer Bldg., Seattle, Wash.

WANTED—BUYER AND MANAGER FOR dress goods and silks for San Francisco. State salary expected, references and experience. Address X, box 90, TIMES OFFICE. 22

WANTED — MEN TO LEARN BARBER trade; only 8 weeks required; 2 years saved; positions secured when competent; free catalogue. MOLER SYSTEM COLLEGE, S. F., Cal.

WANTED—10 GOOD, LIVE CANVASSERS for Columbia Publishing Co., Chicago, either sex. Apply W. R. BAXTER, 2607 Main st., general agent, between 2:30 and 5 p.m. 27

WANTED — YOUNG MAN WITH REFERences; I will place him in position earning $200 monthly; must have $100; no triflers need apply. 223 BRYSON BLOCK, Monday. 22

WANTED—IF W. T. K. WILL COMMUNIcate today with L. Ashwine all trouble can be averted; for sake of child notify me early. Address X, box 86, TIMES OFFICE. 22

WANTED—AGENTS GUARANTEED SALary $12 per week; commission basis; experience not necessary. Call 1302 S. FIGUEROA, room 15, today or after. 22

WANTED—FIRST-CLASS WINDOW DRESSer for large San Francisco house. State experience, salary expected and references. Address X, box 92, TIMES OFFICE. 23

WANTED—FOUR FIRST-CLASS PLASTERers on finish work, Monday or Tuesday morning, $5 per day. Corner PICO and FLOWER STS. Hustlers only need apply.

WANTED—A FINE APPEARING ELDERLY physician; must be active and good case taker; no traveling; salary $150. Address O, box 86, TIMES OFFICE.

WANTED—MAN FOR TERRITORY; PAYS from $60 to $70 month. Steady employment. Call Monday, 205½ S. BROADWAY. Room 25. 22

WANTED—FIRST-CLASS INSURANCE MAN for fine proposition; good territory and fine contract. Call or address 441 STOWELL BLK. 22

WANTED—CARPENTERS TO BUILD COTtages and take pay for labor in well located lots. 423 STIMSON BLOCK. Home Phone 6461. 22

WANTED—A CARPENTER CONTRACTOR to figure on building a small flat and raise a house. Call 468 S. SPRING. 21

WANTED—MAN WITH $800 TO INVEST; $75 per month; good security. 553 S. SPRING. Howard. 22

WANTED — OFFICE MAN, $150 PER month; must have $800. LEE R. MYERS, 221 Johnson Blk. 22

WANTED—OFFICE MAN, $100 per month, must have $600. LEE R. MYERS, 221 Johnson Bldg.

WANTED—SOLICITOR FOR JOB PRINTing house. Address T, box 23, TIMES OFFICE. 22

WANTED—BOY TO RUN JOB PRINTING press. 301 HELLMAN BLDG., Second and Broadway. 23

WANTED—PLUMBERS TO FIGURE ON work, at 938 STAUNTON AVE. Call Monday. 23

WANTED—AN EXPERIENCED MEAT CUTter. Call at 1100 or 1110 MATEO. Call today. 23

WANTED—ELDERLY MAN FOR LIGHT cabinet work. 298 S. LOS ANGELES ST. 22

WANTED—MEN LEARN BARBER TRADE, $15 wages paid. 123 E. SECOND ST. 27

WANTED—AN EXPERIENCED LADIES' tailor. 532 S. BROADWAY. 23

WANTED—
Help, Female.

WANTED—FORTIN & HAWKINS, Female Department, Ramona Block, Corner Third and Spring, rooms 22-23. 'Phones Main 2306; Home 1673.
3 pastry cooks, $50; 4 girls, ice cream parlor, $5 week; delicacy clerk, $6 week; assistant cook, delicacy store, $1 day; women, general housework, $25 and $30; assistants, $15 and $20; 50 waitresses, Coronado, Redlands, Nordhoff, beaches, San Diego, city, $25; restaurants, $7, $8, $9; 20 chambermaids, city and country, $20 and $25; pantry women, $7, $8, $9; colored laundress, small hotel, $25; shirt finisher and starch ironer, Arizona, $14 etc., and fare paid; mangle girls, shakers, starchers, folders and pressers, $6, $7, $8, $9, $10; body, sleeve, plain and starch ironers, $9, $10, $11, $12; seamstresses, $1, $1.25, $1.50; janitresses, $25; child's nurse, $10, $15, $18; envelope addressers, $6 week. 23

WANTED— The Henderson Employment Agency, 455 S. Broadway. Phones M. 1330, Home 8425. Two girls general house, city, $30; one cook and downstairs work, $26; other good places, $25 and $30; young girl, home nights, $3.50 per week; four waitresses, out of town hotel, $25, etc.

WANTED — PHOTOGRAPHER'S ATTENDant, governess, millinery salesladies, underwear, trimmings, confectionery, waitress, chambermaid, companion, seamstress, packers, nurse, labelers, man, wife, hotels, others. EDWARD NITTINGER, 263½ S. Main 24

WANTED — BY MAN AND FOUR CHILdren, housekeeper; must be eastern, economical, reliable; fair home to right party; wages $15 to start, or will pay by week. Call or address 842 MAPLE AVE. today. 22

WANTED—THE HELPMATE EMPLOYMENT Office, 120 N. MAIN ST. First-class help furnished. Phone your wants; Main 3003; Home 9027. Chambermaids, house girls, cooks; 1 girl for out town. 22

WANTED—A YOUNG GIRL TO ASSIST IN house work, a good home and small wages. Apply at 526 S. ST. LOUIS ST., opposite Hollenbeck Park.

WANTED—FIRST-CLASS BUTTON-HOLE makers on custom vests; steady work and good pay. FLETCHER TAILORING CO., 343 S. Broadway. 23

WANTED—GIRLS FOR GENERAL HOUSEwork family three, $25-$30; also girl for one lady, $20. 453½ S. BROADWAY, room 20. 23

WANTED — YOUNG GIRL ABOUT 15 years of age to care for couple of children. Call 1630½ S. LOS ANGELES, rear. 25

WANTED — EXPERIENCED ARM WAITress, $9 per week; also one two-meal girl, $6 a week. 363 N. MAIN ST. 23

WANTED—GIRL NOT OVER 16 YEARS TO learn coat finishing. BRAUER & KROHN, 128-130 S. Spring.

WANTED—PANTS OPERATOR, ALSO FINisher and young girl to learn. 223 W. SECOND, room 217. 22

WANTED—LADIES TO LEARN MILLINery, lessons 50c; also hats trimmed, 50c. 651 S. HILL ST. 23

WANTED—A YOUNG WOMAN, GERMAN or mulatto, for plain housework. 843 TOWNE AVE. 22

WANTED — EXPERIENCED MILLINERY maker; also an apprentice. 934 S. FIGUEROA ST. 22

WANTED—AT 753 S. HOPE, LADIES OR gentlemen for branch offices, on salary or commission. 23

WANTED—A YOUNG LADY ATTENDANT for bath and massage parlor. 143 S. BROADWAY. 22

WANTED — EXPERIENCED PANTS FINisher. BRAUER & KROHN, 128-130 S. Spring.

WANTED—APPRENTICE TO TRIM HATS; pays while learning. J. MILLER, 136 N. Main. 23

WANTED—HIGH SCHOOL GIRL TO ROOM and board for light services. TEL. JAMES 7436. 23

WANTED—YOUNG GIRL TO ASSIST IN home; references required. 604 N. HILL. 23

WANTED—AT PASADENA TROY LAUNDRY, body ironer and flannel washer. 21

WANTED — PLAIN COOK AND GOOD housekeeper, good pay. 758 LAKE ST. 23

WANTED—GOOD GIRL FOR GENERAL housework. A. ROTHE, 455 E. 4th. 23

WANTED—GOOD HAND SEWER ON LAdies' tailoring. 639 W. 6TH ST. 22

WANTED—A GIRL TO TAKE CARE OF baby. 1061 S. GRAND AVE. 22

WANTED—HELP ON PANTS. ROOM 336, Wilson Block. 23

WANTED—STICKER HAND, 1316 MYRTLE Ave.

WANTED—
Help, Male and Female.

WANTED—THE HELPMATE EMPLOYment Office, 120 N. MAIN ST., furnishes reliable help of all kinds; male and female. Phone your wants Home 9027; Main 3003. 23

WANTED—
Situations, Male.

WANTED—POSITION BY COMPETENT bookkeeper, stenographer, typewriter and correspondent. Ten years experience in wholesale houses; moderate salary; good references. Address T, Box 67, TIMES OFFICE. 22

WANTED — TELEPHONE YOUR WANT ads. Ring up Press One any time of day or night and The Times will give prompt and careful attention. Rate 1 cent a word each insertion. Minimum charge, 25 cents.

WANTED—BOOK-KEEPER, DOUBLE ENtry, will open, close or examine books or take permanent situation; highest references, salary no object. Address L. FOLLETT, 1016 S. Hope.

WANTED—MAN 30 YEARS WANTS WORK any kind; strong, willing; care lawns, horses, can milk; reference; by day, week, month. Address MAYNARD, Garvanza. 22

WANTED — POSITION AS FOREMAN ON orange, lemon or walnut ranch, 12 years' experience, A1 references. Address V, box 86, TIMES OFFICE. 22

WANTED—GERMAN, 40, WANTS WORK around private place for small wages; good recommendation. Address R, box 90, TIMES OFFICE. 24

WANTED—BY A RELIABLE ELDERLY industrious man, gardening and care of horses or cows. Address X, box 87, TIMES OFFICE. 22

WANTED—SITUATION; FIRST-CLASS NONunion chief cook with best reference, city or country. Address X, box 96, TIMES OFFICE. 23

WANTED—SITUATION BY JAPANESE (25) to do gardening and care of horse. Address YAMANOKAMI, 543 S. Olive. Tel. Main 1947.

WANTED—POSITION IN A1 REAL ESTATE office by capable business, man for outside work. Address T, box 78, TIMES OFFICE.

WANTED—JAPANESE, FIRST-CLASS COOK with much experience, wants a position. 621 W. SIXTH ST. Phones Home 1079, Main 1714. 23

WANTED — POSITIONS BY JAPANESE boys. Address JAPANESE BOARDING-HOUSE, 744 Santee. Tel. Red 3522. 25

WANTED — BUTCHER, MEAT-CUTTER wants situation; city or country. Address Y, Box 44, TIMES OFFICE. 22

WANTED—JAPANESE WANTS SITUATION to do any kind of night work. Address S. box 45, TIMES OFFICE. 29

WANTED—SITUATION BY FIRST-CLASS hardwood furniture finisher and polisher. 729 HOWARD ST., City. 23

WANTED—SITUATION AS JAPANESE cook for private family. Address 2205 S. Main st. Tel. Home 5459. 22

WANTED—WILL BUILD 5-ROOM COTTAGE $165. GEORGE ALBERT, 711 W. 8th. Sunday or evenings. 22

WANTED — POSITION AS COOK FOR ranch or camp. Address Z, box 10, TIMES OFFICE. 22

WANTED—CARPENTER WANTS WORK; $2 per day. Address X, box 2, TIMES OFFICE. 22

WANTED—
Situations, Female.

WANTED—POSITION AS CHAPERON OR companion in city or Pasadena, by refined southern woman; would accept room and board for self and husband as compensation; husband holds responsible position with one of the leading firms of Los Angeles. Address J, box 8, TIMES OFFICE.

WANTED — SITUATION FOR GENERAL housework by young German girl; also neat Norwegian girl for same work; city references. Phone 4532. S. BROADWAY, room 20. 23

WANTED—YOUNG WOMAN WANTS TO assist with housework; family adults; small wages; city. Address Z, box 18, TIMES OFFICE. 23

WANTED—POSITION BY LADY AS COLlector of rents for private parties, or some firm; references if required. 762 MAPLE AVE. 23

WANTED — BY COLORED WOMAN, A first-class cook, position in private family or boarding-house. Call or address 134 ROSE ST. 21

WANTED—POSITION IN REFINED FAMily to take care of children, city or Pasadena. Address T, box 35, TIMES OFFICE. 22

WANTED—TO PLAY PIANO, ACCOMpaniment to violin, for dances or dancing school. Address MUSIC, 1302 E. Seventh.

WANTED—SITUATION AS HOUSEKEEPER in widower's home by middle-aged eastern lady. Address H, box 67, TIMES OFFICE.

WANTED — EXPERIENCED WOMAN wants days work, washing or house cleaning or house cleaning by the day. Address

WANTED—WASHING TO TAKE HOME by the piece or dozen, rough dry 6c a lb. MRS. MORGAN, Tel. Sunset West 2004. 23

WANTED — SALESLADY WILL HELP with chamber or children mornings and evenings for room. 'PHONE 3602.

WANTED—SEWING BY THE DAY OR will take work home. SEAMSTRESS, 375 MACY ST. Home phone 1934.

WANTED—MISS WEAVER, EMPLOYMENT office. 340½ S. Broadway, furnishes reliable help. MAIN 974; HOME 6382. 23

WANTED—BY GERMAN WOMAN, HOUSEwork. Call or address MRS. MOHL, 2003 Leoti ave. 23

WANTED—SITUATION PRIVATE FAMILY, by first-class cook, reference. 518 W. SIXTH, room 1. 23

WANTED—A MIDDLE-AGED WOMAN DEsires housework. Address X, box 23, TIMES OFFICE. 22

WANTED—BY GERMAN WOMAN (GOOD cook.) day work; no washing. 327 GLADYS AVE. 23

WANTED—A WOMAN WANTS FAMILY washing to take home, telephone Flora 1165. 21

WANTED—
Agents and Solicitors.

WANTED—FIRST-CLASS AGENTS TO SELL gilt-edge Gold Mining Stock in company to be organized on property already developed. Must furnish references and state experience. Liberal commissions paid and expenses guaranteed. Address T, box 87, TIMES OFFICE. 27

WANTED—AGENTS FOR CRAM'S GREAT war map and 16-page war atlas, now ready; samples of both for $1. Get in the field quickly. See circulars. GEO. F. CRAM, 72 Wabash ave., Chicago.

WANTED—GOOD SOLICITOR FOR ACCIdent insurance; good proposition and exclusive territory to right man. Address N, box 51, TIMES OFFICE.

WANTED—GOOD SOLICITOR FOR ACCIdent insurance; good proposition and exclusive territory to right man. Address Y, box 79, TIMES OFFICE.

WANTED—GOOD SOLICITORS FOR ACCIdent insurance; good proposition. Call or address 441 STOWELL BLK. 22

WANTED—LADY AGENTS. SALARY OR commission. Address X, box 76, TIMES OFFICE. 22

WANTED—
Partners.

WANTED — PARTNER; EXPERIENCED mill man or book-keeper, with $2000 can buy ½ interest in planing mill, best location in this city; doing a fine business; long lease, low rent; don't answer this unless you have the money. Address V, box 50, TIMES OFFICE. 22

WANTED—A PARTNER IN REAL ESTATE business; have more than I can do alone. For particulars call 232 BRADBURY BLDG.

WANTED—A PARTNER WHO HAS $50 TO $75 to invest in a good live paying business. Call 621 S. SPRING ST., 9 a.m. 22

WANTED—MAN WITH $150 TO BUY HALF interest in chicken ranch. Call 1163 VERNON, barn. 22

WANTED—
Rooms with Board.

WANTED—BOARD AND ROOM FOR TWO young men in private Jewish family. Address X, box 94, TIMES OFFICE. 22

WANTED—
Work by the Day.

WANTED — WORK BY THE DAY OR JOB. JAPANESE BOARDING-HOUSE. Tel. Red 3522. 25

WANTED—
To Rent.

WANTED—TO RENT A NEAT FURNISHed cottage or small house in good neighborhood; must be modern and contain 3 sleeping rooms. Address T, box 10, TIMES OFFICE. 23

WANTED — NICELY FURNISHED UPPER flat, about 5 rooms, 2 adults, little girl of 10 years, close in, reasonable. Address Y, box 58, TIMES OFFICE. 23

WANTED—TO RENT FIRST-CLASS MODern house, 7 to 9 rooms, in desirable location; permanent. J. G. OGILVIE, 207 Trust Bldg. 21

WANTED—TO RENT FIVE OR SIX-ROOM cottage, unfurnished; state price. Address V, box 11, TIMES OFFICE. 23

WANTED—PASTURE FOR 3 MONTHS FOR milch cow. James 5731. 215 N. HOPE ST. 23

WANTED—
To Purchase. Real Estate.

WANTED—THE PROPERTY YOU OFFER FOR SALE. RAPID, RELIABLE SELLING. HIGHEST REFERENCES. WRIGHT & CALLENDER, 323 S. HILL ST., Wright & Callender Bldg.

WANTED — CALL AND SEE THE NEW system; property sold within six days after listing with us; loans on all kinds of real estate; nothing too big. THE BULLETIN, 314 W. Fourth st., room 123. Home 8349.

WANTED—
To Purchase. Miscellaneous.

WANTED—TO BUY SECOND-HAND FURniture in any quantity; if you have one piece or a house full we will pay you one-third more than others. 'Phone Main 1117. Home 2184. COLYEAR'S, 323 S. Main.

WANTED — IMMEDIATELY, A SMALL portable drilling rig, complete, and in good order, will rent or buy. Address or call on C. E. VAN METER, Natick House. 23

WANTED — TO PURCHASE A ROOMINGhouse if price and location suits; your money is ready. Address 205 MASON OPERAHOUSE, or Tel. Home 1844.

WANTED—TO BUY FOR CASH, HIGHEST price paid for furniture, grocery or merchandise stores, etc. RHOADES & REED, 143 W. Fifth.

WANTED — FURNITURE; WILL PAY more cash than any one. GODDARD, 308 S. Broadway, Home 'Phone 1394. Sunset M. 2444.

WANTED—POOL AND BILLIARD TABLE, good shape. Must be cheap for cash. Address W, box 104, LAMANDA. 22

WANTED—WILL PAY CASH FOR SHOWcases, counters, and fixtures. 393 S. LOS ANGELES ST.

WANTED — OLD INDIAN BASKETS AND antiques at 46 N. LOS ROBLES AVE., Pasadena. 1

WANTED — SECOND-HAND CLOTHING, shoes, etc., highest prices. HOME 7780. RED 3041. 30

WANTED — SECOND-HAND CLOTHING, shoes, etc., highest prices. HOME 7780. RED 3041. 27

WANTED — CASH PAID FOR FEATHER beds. 1103 E. 7TH. 'Phone Black 3151.

WANTED—ROLL-TOP OFFICE DESK. Address V, box 89, TIMES OFFICE. 23

WANTED—A BUFFALO BEAM SCALE, cheap. TELEPHONE EAST 268. 23

WANTED—
Miscellaneous.

WANTED—EVERYBODY TO ATTEND THE free radium exhibition and lectures at the old Y.M.C.A. Hall, No. 207 South Broadway, commencing Wednesday, February 24; a $30,000 radium machine will be shown in full operation at 10 a.m. and 3 and 7:30 p.m. every day for five days; admission free. 24

WANTED—PRIZE ESTIMATES; EARN A prize on your judgment. See Times' special offer in another column for nearest correct estimates of number of separate "Liner" announcements which will appear in all the Los Angeles newspapers during week ending February 20.

WANTED—TELEPHONE YOUR "WANT" ads. to The Times. Special clerks are constantly in waiting at the other end of your 'phone to take your ad. Ring up any time of day or night. Sunset PRESS ONE. Home EXCHANGE TWO.

WANTED—YOU TO SEE GOODWIN BROS. Wall paper, 10c papers cut to 7½c and 5c; gilt, 10c; embossed gilt, 12½c; fine tapestry effects, 25c. 623 S. SPRING ST. 'Phone Home 2745; Main 2553.

WANTED—BICYCLE; STANDARD MAKE; late model; good condition; 26 inch front wheel preferred; must be bargain. Call at 1018 W. EIGHTH ST., with wheel, Sunday. 23

WANTED — RESPONSIBLE CONTRACTOR to build business block and residence in exchange for fine lemon grove. Address box 37, CORONA.

WANTED—IF YOU WANT TO BUILD ANYthing, call up ROBT. D. COATES, 743 E. 27th st. Practical builder. Home 3123; Sunset West 888. 29

WANTED—SQUARE PIANO; MUST BE cheap, spot cash; state name and price. Address W. DOULAND, 1830 W. 11th.

WANTED—SECOND-HAND 8x10 CAMERA. Address 319 W. 24TH ST. 23

TO LET—
Rooms.

TO LET—NOTICE—THE HERMOSA, 636 Maple ave., will hereafter be known as the B. & C., under the management of Bowen & Chamberlin; every room has been renovated, nicely papered, painted and refurnished with velvet carpets, new mattresses and in charge of a competent housekeeper, Mrs. Rising, who will gladly show you through the house. You will find our prices low, considering the location and accommodations received, as we will run a first-class house and first-class tenants solicited only. We will have six suites for light housekeeping, with gas ranges, baths, instantaneous heaters which will afford hot and cold water at all times. The remaining rooms will include single rooms and large front rooms which will be rented by the day, week or month at reasonable rates. See housekeeper or BOWEN & CHAMBERLIN, 440 Douglas Bldg., owners.

TO LET — ELEGANTLY FURNISHED rooms, single or en suite, with or without baths, hot and cold running water in every room; new hotel, new furniture, furnace heat in every room; elevator service, bell boy service; rates very reasonable; hotel under new management. Call at HOTEL CECIL, corner First and Olive sts. Mrs. E. Lyons, Manager. Formerly manager Ontario Hotel, Ontario. Dining-room attached for regular boarders. Also a la carte. Home 'Phone Priv. Ex. 18.

TO LET — HOTEL BERWICK, 449½ S. Spring, front suite for office, other rooms from $3 up; free baths. CALIFORNIA HOUSE, 141½ S. Main.

TO LET — AT 933½ W. EIGHTH ST., A nicely furnished large sunny room, very reasonable, bath, phone and use of piano; have also a small front room to let. This is near Figueroa, Westlake; white Traction car passes door; upper flat. No signs. Good board may be secured near. MRS. ROBERTSON. 22

TO LET—$16 A MONTH, 3 ROOMS, HOUSEkeeping, furnished complete; new; elegant; hot water; gas range; porcelain bath; telephone; close in. 334 S. FIGUEROA. Also 304 N. FREMONT AVE. 1

TO LET—A VERY DESIRABLE SUITE OF rooms, furnished for light housekeeping; private house; no children; healthful locality. 957 ORANGE ST. Home 3760. Sunset Red 4508. 21

TO LET—A NICELY FURNISHED ROOM suitable for one or two gentlemen, with or without board, in private family; all the comforts of home. 914 W. FIRST. 22

TO LET—AT THE SILVER MAPLE AND New Plymouth, suites for housekeeping, reasonable, and some single rooms, at $1.50 per week. 771 MAPLE AVE. 24

TO LET — FRONT SUITE OF ROOMS, ground floor, furnished for light housekeeping, at 937 S. BROADWAY. 23

TO LET — NEWLY FURNISHED ROOMS, under new management; single or en suite; by the day, week or month; transients solicited. 316½ S. SPRING. 23

TO LET — $10 MONTH AND UPWARD, nice clean unfurnished suites, private bath. 2836 DOWNEY AVE. 27

TO LET — NICELY FURNISHED ROOM, with use of kitchen, to one or two ladies; gas, electricity, good location. Call at 427 E. 28TH ST. 22

TO LET — BEAUTIFUL SUNNY LIGHT housekeeping and single rooms, cheap. Adults only. 200 N. BOYLE AVE., cor. Pennsylvania ave. 23

TO LET—UNFURNISHED; 2 HOUSEKEEPing rooms, with bathroom; separate front and back entrance. 1926 BONSALLO AVE. 23

TO LET—AN ELEGANT FURNISHED ROOM for gentlemen or ladies, with use of kitchen; every modern convenience. 822 W. 10TH. 23

TO LET—NEWLY FURNISHED ROOMS, housekeeping suites and single rooms; everything new and clean. 413 E. 12TH ST. 23

TO LET—AT HIGHLAND PARK, 3 ROOMS, with private bath, rent reasonable; barn if necessary. Apply 5511 PASADENA AVE.

TO LET—A FLAT OF TWO NICE, LARGE sunny unfurnished rooms for light housekeeping; porch, bath, etc. 526 S. OLIVE. 22

TO LET—NICELY FURNISHED ROOMS for housekeeping, bay windows and hot bath, $20 per month. 1340 S. HOPE ST. 23

TO LET—NICE, CLEAN SUNNY ROOMS, housekeeping and others, $1.50 per week and up. Apply 1014 E. SEVENTH ST. 22

TO LET—BACK PARLOR, USE OF PARlor and kitchen to lady who wants home comforts. 1953 LOVELACE AVE. 23

TO LET—FURNISHED ROOM, KITCHEN privilege; also small bedroom for one, $6; no children. 313 W. NINTH ST. 23

TO LET—AT THE VENDOME, BRIGHT, sunny rooms, with or without bath, at reasonable rates. 231 S. HILL ST. 25

TO LET—VERY NICE SUNNY SUITE OF rooms, housekeeping if desired. 108 S. BROADWAY, Dr. Colwell.

TO LET — LARGE FURNISHED FRONT room for two, three blocks from Courthouse, cheap. 514 CALIFORNIA ST. 23

TO LET—SUITE FURNISHED ROOMS FOR housekeeping; 5 minutes' walk from town. Call at 213 N. GRAND AVE. 23

TO LET—FURNISHED AND UNFURNISHed rooms reasonable. 765 SAN JULIAN ST., The MacKenzie House. 22

TO LET—LARGE, NEWLY FURNISHED, sunny front room and kitchen with gas stove. 1021 S. FLOWER. 21

TO LET—TWO SUITES OF NICELY FURnished rooms for light housekeeping. THE AURORA, 1022 S. Flower. 23

TO LET—WITH PRIVATE FAMILY THREE sunny furnished rooms, also half of furnished cottage. 519 TEMPLE ST. 23

TO LET—A SUITE OF VERY NICE LARGE furnished rooms, 306 S. Hill st.; housekeeping privileges if desired. 21

TO LET—FURNISHED FRONT ROOMS, private residence, $1.50 and $2 weekly; gentleman. 1519 S. HILL. 28

TO LET—UNFURNISHED, NEW MODERN 5-room flat, at 1016½ OVERTON ST.; rent $22.50. House open. 21

TO LET—LARGE SUNNY FRONT ROOM, newly furnished, use of bath, close in. 341 S. FREMONT AVE. 23

TO LET—FURNISHED ROOM SUITABLE for gentlemen; close in; bath, electricity. 509 S. GRAND AVE. 23

TO LET—4 NEWLY FURNISHED ROOMS for housekeeping, gas, bath, south front. 1015 W. TEMPLE. 24

TO LET—NICE SUNNY HOUSEKEEPING rooms, buffet, sink, screen porch, gas range. 913 MAPLE AVE. 23

TO LET—THREE NICE ROOMS, PARTLY furnished for housekeeping. 831 EAST TWENTY-NINTH. 23

TO LET—CHEAP, FRONT ROOM, NEWLY furnished, light housekeeping allowed. 120 WEST 14TH ST. 23

TO LET—NEATLY FURNISHED ROOMS, easy walking distance. Inquire 309 S. BEAUDRY AVE. 23

TO LET—ONE NICE SUNNY FURNISHED room, with or without housekeeping. 133 S. OLIVE ST. 23

TO LET — TWO NICELY FURNISHED rooms, convenient for housekeeping. 1810 S. GRAND AVE. 23

TO LET—FURNISHED ROOM, WITH OR without board. 1117 E. 29TH ST., half block from car line. 23

TO LET—ONE UNFURNISHED ROOM, GAS. 1926 BONSALLO AVE. Call Monday, Wednesday or Friday. 23

TO LET — LARGE SUNNY FURNISHED front room, with or without kitchen. 319 W. EIGHTH ST. 23

TO LET—SUNNY FRONT ROOMS, PRIvate family; A No. 1. MRS. MILLER, 1637 W. PICO. 23

TO LET—2 FURNISHED FRONT ROOMS for housekeeping, children not objectionable. 1045 S. HILL. 23

TO LET — SINGLE ROOMS AND HOUSEkeeping suite; reasonable. 304½ W. THIRD, corner Flower. 23

TO LET—FURNISHED OUTSIDE SUNNY rooms, $1.25 per week, housekeeping. 1651 TEMPLE ST. 22

TO LET — NICE, SUNNY FURNISHED rooms, south and east exposure. 921 S. FLOWER ST. 23

TO LET—FURNISHED AND UNFURnished rooms for light housekeeping. 750 WALL ST. 22

TO LET—PLEASANT FURNISHED ROOM, with private family; price reasonable. 831 W. 17TH. 23

TO LET—A FRONT SUITE, ALSO A LARGE room, 30x26 feet. 218 N. MAIN ST. Tel. Home 1459. 23

TO LET—3 LARGE CONNECTING ROOMS, with all conveniences for housekeeping. 230 S. HILL ST. 23

TO LET — FURNISHED ROOMS, SUNNY; fine view; housekeeping privileges. 121 N. HILL ST. 24

TO LET—ROOMS, 612 S. BROADWAY. Rates reasonable; some housekeeping privileges. 22

TO LET—$6, FURNISHED FRONT ROOM, porcelain bath, modern. 308 S. FIGUEROA. 21

TO LET—2 LARGE FURNISHED ROOMS, housekeeping. 1310 S. LOS ANGELES ST. 22

TO LET—CHEAP, LARGE SUNNY ROOMS, well furnished, everything modern. 341½ S. SPRING. 23

TO LET—$14, HALF COTTAGE, NICELY furnished, sunny, porch, yard. 1345 RICH ST. 23

TO LET—2 FURNISHED HOUSEKEEPING rooms on second floor at 920 STANFORD AVE. 23

TO LET — FURNISHED HOUSEKEEPING suites, absolute cleanliness, 603½ S. FIGUEROA. 22

TO LET—FURNISHED ROOMS, SINGLE OR two or more en suite. 736 S. FIGUEROA ST. 23

TO LET—2 VERY PLEASANT COMPLETEly furnished rooms, bath. 2619 E. THIRD ST. 23

TO LET—PLEASANT FRONT ROOM WELL furnished, in private home. 1263 INGRAHAM ST. 23

TO LET — CASA BLANCA. ONE LARGE front suite and board. 960 S. OLIVE.

TO LET—FINELY FURNISHED MODERN housekeeping rooms, 639 W. 10TH ST. 27

TO LET—FRONT ROOM, VACANT THIS week; very desirable. 432 N. HILL. 23

TO LET — NICELY FURNISHED ROOMS, new modern house. 619½ W. SIXTH. 23

TO LET—FURNISHED FRONT PARLOR, brand new, $10. 1043 OVERTON ST. 23

TO LET—2 ROOMS AND PANTRY FOR housekeeping, cheap. 1014 W. 4TH. 23

TO LET — NEWLY FURNISHED ROOMS for $1.50 a week. 627½ S. MAIN. 23

TO LET—NICE, SUNNY ROOMS, 321 S. HILL ST.; best locality in Los Angeles. 23

TO LET—FINE FURNISHED ROOMS AT 836 CENTRAL AVE. Mrs. Grate. 23

TO LET—NEWLY FURNISHED ROOMS AT the ABERDEEN, 207 Temple st. 23

TO LET—4 ROOMS, TINTED, FURNISHED, free water. 1373 W. 40TH ST. 23

TO LET—2 FURNISHED ROOMS; LIGHT housekeeping, $12. 349 W. 12TH. 22

TO LET—THE GILBERT, 218 S. BROADWAY; newly furnished rooms. 22

TO LET—ROOMS TO RENT TO GENTLEmen only. 464 CALIFORNIA. 23

TO LET—FURNISHED FRONT ROOM, $8 per month. 236 W. 19TH ST. 23

TO LET—WELL-FURNISHED ROOMS, NEW. GREENOBLE, 349½ S. Hill.

TO LET—NEWLY FURNISHED ROOMS TO men only. 239 N. GRAND AVE. 23

TO LET—FURNISHED FRONT ROOM. 936 WEST THIRTY-SIXTH. 23

TO LET—NICELY FURNISHED ROOM, $7. 606 S. GRAND AVE. 23

TO LET—IN A MODERN HOUSE; 2 SUNNY rooms. 319 W. 18TH. 23

TO LET—NICELY FURNISHED BEDROOM. 743 WALL ST. 23

TO LET—HOUSEKEEPING ROOMS. 333 N. BROADWAY. 22

TO LET—
Flats.

TO LET—FLATS. $20—5-room flat, 1016 W. First. $20—5-room flat, 1115 Diamond st. $20—5-room flat, 1016¼ W. First. WIESENDANGER, 321 Laughlin Block. 1

TO LET—6-ROOM MODERN FLAT, VERY close in, rent $30; furniture for sale, all first-class; will inventory $400; will sacrifice; $275; first come, first served. Call Monday, 329½ N. BROADWAY. 22

TO LET—ELEGANT 5 AND 6-ROOM FLATS, finely decorated parlors and dining-room, sideboard, china closet, mantel piece, strictly modern, at 443-445½ Lake st. near Sixth, Westlake. Key next door.

TO LET—ONE OF THE FINEST 6-ROOM flats in the city; beautifully lighted by large bay windows; gas and all modern conveniences; reasonable rent; no children. Call 625 SAN JULIAN ST.

TO LET—UNFURNISHED, ON HOPE ST., near Pico, a nice 6-room modern, up-to-date flat, good locality; rent reasonable. EDWARD D. SILENT & CO., 212 W. Second.

TO LET—$35, FLAT OF 6 ROOMS AND bath, No. 1400 Bond st.; porcelain bath and instantaneous heaters. Owner, M. KALISHER, 240 Byrne Bldg. John 21. Home 2617.

TO LET—FLAT, $25; A NEW FIVE-ROOM modern flat, ground floor, at 113 North Hope st., walking distance; no children. BOWEN & CHAMBERLIN, 440 Douglas Bldg.

TO LET—A CHOICE MODERN, UPPER 5-room flat; well located, north of Pico near Figueroa, rent: 22. Apply MINES & FARISH, 404 Bradbury Bldg. 'Phone 1467. 23

TO LET—NEW NICELY FURNISHED 4-room flat, bath, electricity, gas range, beds for 5 people; no objections to one or two nice children. 913 MAPLE AVE. 23

TO LET—HANDSOME 6-ROOM FLAT, ALL modern conveniences, light and sunshine; responsible parties only. Apply 1000 SOUTH OLIVE ST. 'Phone Pico 4061. 23

TO LET—4-ROOM LOWER FLAT; LIGHT ON both sides; gas, electricity, instantaneous heater. 339½ S. FREMONT AVE. Rent $25. Key next door; no children. 24

TO LET—NEW FLAT, WITH GAS AND electricity, and all conveniences; close to car service; near Seventh and Central. Inquire 1219 EASTON.

TO LET—WANTED, TO RENT A SMALL furnished flat with 2 bedrooms and bath. Address F. S. A., care HOLLENBECK. 22

TO LET—5-ROOM MODERN FLAT AT 105 N. Fremont ave.; $18 per month. BOWEN & CHAMBERLIN, 440 Douglas Bldg.

TO LET—AN ELEGANT 6-ROOM SOUTH flat, all modern improvements, ½ block from Westlake Park. 416 S. ALVARADO. 23

TO LET—IN BEAUTIFUL SUNNY SIDE, new, 4-room flat, close in, no children. Inquire 871 S. FIGUEROA. 22

TO LET — MODERN SIX-ROOM SUNNY corner flat, close in; adults preferred. Apply at 745 S. FIGUEROA. 24

TO LET—FLAT OF 4 ROOMS; FIRST-CLASS modern; $20, including water. 1031 GEORGIA ST. 22

TO LET— SIX-ROOM FLAT, FURNITURE for sale. 827 W. NINTH ST. 23

TO LET—NEW 6-ROOM MODERN FLAT, 1400 S. LOS ANGELES ST. 22

TO LET—727 MAPLE AVE., 5-ROOM FLAT, $27. Inquire 348 N. MAIN. 22

TO LET—
Furnished Flats.

TO LET — WELL FURNISHED SUNNY flat 4 rooms, gas range, bath, instantaneous heater, porches, near in, southwest, between Traction and Washington lines. 1712½ OAK ST. 23

TO LET — ONE OF THE CHOICEST newly-furnished, modern, sunny flats; reduced rent. 1213 WEST 7TH ST. 22

TO LET—SUNNY FURNISHED FLAT 3 rooms; one or two rooms; modern conveniences. 428 W. NINTH ST. 23

TO LET—FURNISHED SUNNY 4-ROOM flat, close to Courthouse. HOME 4653. 506 CALIFORNIA ST. 22

TO LET—NICELY FURNISHED 5-ROOM flat, close in. G. W. BURTON, 146 South Broadway, room 1.

TO LET—6-ROOM FURNISHED FLAT, 963½ W. SEVENTH, next to Figueroa. 22

TO LET—
Rooms and Board.

TO LET— THE MARION, 365 S. HILL ST. FAMILY HOTEL. BEAUTIFUL SUNNY ROOMS AND SUITES WITH PRIVATE BATHS. FINEST HOME TABLE. EVERYTHING NEW AND STRICTLY FIRST-CLASS.

TO LET — BEAUTIFULLY FURNISHED sunny rooms, first-class board; large grounds; Garvanza Villa. MRS. D. J. WHIPPLE, Prop., Pasadena car via Garvanza, direct fare, 5 cents.

TO LET—ELEGANT NEW, LIGHT HOUSEkeeping apartments in suites of three; new furniture, with all modern conveniences; south exposure; close in. 453 S. HOPE.

TO LET—BEST ROOMS IN THE CITY FOR the price; elegant location; everything modern; cheap to permanent parties; home cooking a specialty. 'PHONE HOME 5283. 24

TO LET — LARGE, WELL-FURNISHED south room suitable for couple; bath, phone, use of parlor; first-class home table. 1913 S. GRAND AVE. 23

TO LET—2 SMALL ROOMS FURNISHED for housekeeping; also room and board. Apply 361 BUENA VISTA, block north of Courthouse. 23

TO LET—EN SUITE OR SINGLE, VERY nice suite with exclusive bath; modern; good table. 622 W. SEVENTH. 23

TO LET—PRIVATE RESIDENCE. MRS. L. A. SMITH. Rooms with board, 1019 S. Hill st. Tel. West 273. Home 6112. 23

TO LET—NEAR WESTLAKE PARK, SUNny rooms, excellent table board. THE BONNIE BRAE, 717 S. Alvarado. 28

TO LET—ROOM AND BOARD, PRIVATE family, home cooking. Call 308 W. 14TH. 22

TO LET — NICELY FURNISHED ROOMS, with board; private family. 1619 PENNSYLVANIA AVE., Boyle Heights. 23

TO LET—ARE YOU LOOKING FOR A comfortable home? Call Mrs. Tilu's boardhouse. 827 WEST 23RD. 24

TO LET—WANTED 2 MEN TO ROOM TOgether and board, $20 each. 433 TEMPLE. 23

TO LET—SUITE OF FURNISHED ROOMS with or without board. 318 N. HILL ST. 22

TO LET—
Houses.

TO LET— WESTLAKE DISTRICT.
New, modern, colonial flat, 5 rooms; east front, sunny south exposure; oak entrance; double hardwood polished floors throughout, including halls, closets, bathroom, parlor and bedroom in white enamel; other rooms antique Flemish oak; fine buffet; pressed-brick mantel; janitor service; water paid; references. ALTHOUSE BROS., Agents, Both 'Phones 262. 324 Laughlin Bldg.

TO LET—HOUSES, FLATS, STORES, FURNISHED AND UNFURNISHED. COME DIRECT TO A RENTAL FIRM. LISTS AND INFORMATION FREE. CHOICE LIST HOUSES ALSO FOR SALE. WRIGHT & CALLENDER, MANAGERS OF RENTAL PROPERTY, 323 S. HILL ST., Wright & Callender Bldg.

TO LET—NEW MODERN 5-ROOM COTtage, also sewing room, lawn, flowers, cellar, bath, instantaneous heater; quiet street, 1421 DE LONG ST., between Pico and 16th; rent $22; 2 rooms rented for $12, making rent only $10; new furniture, cost $200 1 year ago; will sell for $75; adults.

TO LET—HOUSES; $45, 9-ROOM 2-STORY new house, on Crocker st., between Fifth and Sixth, including water. $25—7-room house, 1446 W. Washington, include water. H. P. ERNST, 306 Tajo Block, corner First and Broadway. 22

TO LET — A NEW, MODERN 8-ROOM house, large bath, 2 toilets, 1317 Inness ave.; 12 minutes by Hollywood cars; every 15 minutes; screen porch and shades; sunny exposure all day. JAMES F. TOWELL, 2217 Figueroa st. Tel. West 241. 23

TO LET — 9-ROOM HOUSE, CLOSE TO Third-st. tunnel, corner; will leave some furniture if wanted. 320 W. SECOND ST. 22

TO LET—$30, MODERN 8-ROOM HOUSE, Pico st., barn and large garden. GEORGE H. GIVEN, room 11, 244½ Broadway. 23

TO LET — TEDFORD & Henne Bldg., will rent your house a house for you. List your them if you desire quick sirable houses handled.

TO LET—BY W. H. ALLEN & Residence of 6 rooms, W. Figueroa and Wesley ave., W. H. AALLEN & SON,

TO LET—6-ROOM MODERN, 1626 Essex st.; large barn for horses. Price $35 per month OBEAR, 401 Johnson Bldg.

TO LET—UNFURNISHED, house, instantaneous heater, lain bath and every convenience 15TH ST. House open.

TO LET—NEW MODERN occupying all of ground floor tance; rent reasonable; W. FIRST ST.

TO LET—NICE 6-ROOM COTTAGE in, lawn, flowers, gas, electric low; San Julian st. Call on San Julian st.

TO LET—$30 PER MONTH, Essex st., two lots, fine home place. W. H. OBEAR Johnson Bldg.

TO LET—4-ROOM HOUSE, 54, Garvanza, Pasadena car line flowers. OWNER at home Monday.

TO LET—5-ROOM COTTAGE, instantaneous heater, furniture a great bargain. 1227 W. 3334.

TO LET—NEW SIX-ROOM HOUSE bany st. Apply at A. ROTHE Rent $30 per month. Great ket.

TO LET—HALF OF DOUBLE 3 rooms, on Elysian Park car with water; adults only. Call 9971.

TO LET—UNFURNISHED rooms, $25, 1315 Georgia st. WASHINGTON, Harper's

TO LET—A 5-ROOM MODERN on car line, 1049 W. Washington 1865 W. WASHINGTON ST.

TO LET—NEW SUNNY 5-ROOM gas and bath, 903 Hemlock MRS. HALL, 737½ S. Grand ave.

TO LET—MODERN 5-ROOM 1532 E. Fourth st.; rent only SON BLOCK, Home phone

TO LET—5-ROOM MODERN 1650 Normandie ave. See BOWEN BERLIN, 440 Douglas Bldg.

TO LET—A 6-ROOM NEW modern conveniences; etc. 1301 S. UNION.

TO LET—8-ROOM DWELLING modern, 617 Witmer, rent TON, 222 Laughlin.

TO LET—5-ROOM COTTAGE trees; 1308 Atlantic st. Call TIC ST. Rent $18.

TO LET—2-STORY, 7-ROOM electricity; rent $18.50. W. Adams car.

TO LET—HOUSE; 5 ROOMS and electricity. Call 421 S.

TO LET—4-ROOM COTTAGE $11. 953 E. 33RD. Inquire

TO LET—HOUSE TO RENT; for sale. HILMAN, 343 S.

TO LET — 5-ROOM MODERN $22.50, at 362 S. BONNIE BRAE

TO LET—2-ROOM HOUSE, central, flat E. 121 HEWITT

TO LET—UNFURNISHED Inquire 302 S. BEAUDRY AVE.

TO LET—5-ROOM COTTAGE ST., $17, with water.

TO LET — 3-ROOM COTTAGE month. 911 E. 32D.

TO LET—6-ROOM MODERN E. ADAMS ST.

TO LET—A MODERN 5-ROOM E. 21ST ST.

TO LET—PART OF HOUSE 16TH ST.

TO LET—
Furnished Houses.

TO LET— FURNISHED COTTAGES. FLATS. SCHENCK, TATUM & 21

TO LET—14-ROOM HOUSE, furnished, overlooking Steinway piano; choice months. J. C. OLIVER, 218 S.

TO LET—12-ROOM HOUSE exquisitely furnished, large namented grounds; right parties. J. C. OLIVER, 218 S.

TO LET — BEAUTIFUL cottage, five rooms, furnished grant furniture, piano, erything new, corner lines. 1026 E. 16TH ST.

TO LET—FURNISHED HOUSE beautiful view, lawn, ture, $60 per month to D. LIST, 512 Tajo Bldg. and Broadway. 'Phone

TO LET—6 MONTHS OR LONGER furnished house, 10 rooms, grates, gas and coal ranges nished; stables, good or room renting. 1011 S.

TO LET—FURNISHED HOUSE cottage in Westlake district provements and comfortably ply any afternoon at 2117 Call Sunday if you like.

TO LET—THOROUGHLY and well-furnished 5-room bath, electric light, rent TENNESSEE ST., between Take Vernon-ave. car.

TO LET—MARCH 1; NICELY 8-room modern cottage, and instantaneous heater barn in rear, price dence or 149 S. MAIN.

TO LET—FURNISHED NEW home of 9 rooms, near Westlake wood floors; piano, furnished complete for BONNIE BRAE.

TO LET—7 ROOMS, BATH 6 months, $50; also Vermont ave. $45, new, modern; one new, $45. See MRS. SULLIVAN Olive.

TO LET—8-ROOM HOUSE, ALL and very tastily furnished; one of the handsomest blocks J. C. OLIVER, 218 S. Broadway.

TO LET—NEWLY FURNISHED 6-room cottage, polished floors tricity, etc., at 1257 W. 37TH ent to University and Traction

TO LET — SUCH A NICE nished house, little way out, rection, large grounds, fine $22. 120 N. SPRING, room

TO LET—A COMPLETELY somely furnished 8-room house located in southwest part of PHONE 4407 HOME.

TO LET—SIX-ROOM BUNGALOW nished, on Vine st., Colegrove wood, and two car lines. Address TIMES OFFICE.

TO LET — FURNISHED, NEW bungalow, gas, electric light heater, bath, beautiful lawn 1069 E. 29TH.

TO LET—NICELY FURNISHED cottage, screen porch, lawn McCLINTOCK AVE., Rent $30.

TO LET—FURNISHED, BEAUTIFUL newly furnished 11-room 218 W. 15TH ST. House

TO LET—2 FURNISHED COTTAGES 5 and one 4 rooms, gas, papered. Call 141 W. 33D

TO LET—MODERN 8-ROOM pletely furnished; rent reasonable COLN ST. Inquire in

TO LET — MODERN 5-ROOM well furnished. Apply between 4 p.m., 1306 GIRARD ST.

FOR RENT—7-ROOM FURNISHED modern improvements, COUNCIL ST.

TO LET—FURNISHED ROOMS dena, 327 W. CALIFORNIA cality.

TO LET—FOR 3 MONTHS, house, 6 rooms, adults. 31ST.

TO LET—COMPLETELY room house, well located.

TO LET—4641 INGRAHAM, sunny, modern 7-room house

TO LET — COMPLETELY house. 141 W. 33RD ST.,

TO LET—
Beach Property.

TO LET—REDONDO, CAL. Splendid opportunity for stores next to postoffice reasonable rent. Apply at 25 1930 E. MAIN

TO LET—
Farming Lands.

TO LET — 40 ACRES LAND barn, near Pasadena, BURREY, 81 Temple

Liners.

TO LET—
Stores, Offices, Lodging-houses.

TO LET— — DOBINSON INSTITUTE, BETWEEN 10TH AND 11TH, FOR RECITALS, RECEPTIONS, AMATEUR DRAMATIC PERFORMANCES, LECTURES, AUDITORIUM CAPACITY 800; ALSO LARGE HALL AND STUDIOS FOR ARTISTS AND TEACHERS. APPLY DOBINSON SCHOOL OF EXPRESSION, 1085 S. HOPE. 27

TO LET—OR FOR SALE— THAT NEW APARTMENT-HOUSE. THAT NEW APARTMENT-HOUSE. Notice, we are just completing 119-121 S. ave., one block west of Figueroa, minutes' walk from Third and Spring sts., consisting of 13 3-room apartments for light housekeeping, with every modern convenience; high, sightly, beautiful apartments. Go over and investigate; will the entire building to one party or rent each apartment separate to small families without children; large reception veranda and beautifully tinted front, large stone steps. One of the complete apartments in our city. BOWEN & CHAMBERLIN (Owners,) 440 Douglas Bldg.

TO LET— FINE MODERN STOREROOM, IN NEW HELLMAN BUILDING, FOURTH AND SPRING STS. WILL MAKE 5 YEARS' LEASE TO RESPONSIBLE PARTY. ROBERT MARSH & CO., 536 DOUGLAS BLDG.

TO LET—BUILDING, 40x134, PART 2-STORY cement floor on Banning st., with drive to First st. and space for sign on First st. frontage, suitable for warehouse, laundry, or any manufacturing business. W. H. OBEAR, AGENT, 401 Johnson Bldg. 304 S. Broadway.

TO LET— MODERN STOREROOM WITH CELLAR, FOURTH ST. BET. BROADWAY AND HILL; LEASE TO RIGHT PARTY. ROBERT MARSH & CO., 536 DOUGLAS BLDG.

TO LET—AN EXCELLENT CHANCE FOR a first-class millinery, half a store in a first-class location on Broadway; will rent reasonable to a desirable tenant; immediate possession. PARISIAN LADIES' TAILOR CO., 523 S. Broadway.

TO LET—AN EXCELLENT CHANCE FOR A first-class millinery, half a store in a first-class location on Broadway, will rent reasonable to a desirable tenant; immediate possession. PERSIAN LADIES TOY CO., 523 S. Broadway.

TO LET—GOOD 75-FOOT STORE, BROADway near 2nd, large show window, basement, freight elevator; rent reasonable and long lease if desired. Address F, box 76, TIMES OFFICE. 22

TO LET—PART OF STORE, ON GROUND floor, and large display window; on west side Spring street, between 2d and 4th. Write to "READ," 417 O. T. Johnson Building. 21

TO LET—NEW, LIGHT STORES, IN the new business building, N.E. corner Pico and Flower sts. Apply to S. G. MARSHUTZ, owner, 123 S. Spring st., or agents.

TO LET—LARGE STORE ROOM, 32x135 FT. fifth floor, with use of passenger and freight elevators. GEO. J. BIRKEL, 345-347 S. Spring.

TO LET — 3 LARGE ROOMS, SUITABLE for offices, fronting on Broadway. THE NORMANDIE, 435 S. Broadway, corner Fifth st.

TO LET—PART OF OFFICE, MODERN conveniences, good location. 302 BYRNE BLDG., Third and Broadway. 23

TO LET—PART OF OFFICE AND 'PHONE. SCHLOESSER, 415-416 Bryson. Home 1694.

TO LET—DESK ROOM IN TRUST BLDG. use of phone. Apply 330 TRUST BLDG.

TO LET—OFFICE, DESK ROOM IN WELL furnished office. Apply 349 WILCOX BLDG.

TO LET—HANDSOME FRONT OFFICE IN the Bradbury Block. Apply ROOM 414. 23

TO LET—OFFICES AND HOUSEKEEPING rooms. Inquire at 415½ S. SPRING.

TO LET—HALF OF OFFICE. GREENOUGH CO., 307 S. Broadway, room 11. 22

TO LET—ONE HALF OF STORE, 622 S. SPRING ST. Reasonable rent.

TO LET—BASEMENT. INQUIRE AT 240 FIRST ST. 22

TO LET—DESK ROOM. 233 BRADBURY BUILDING.

TO LET—A NICE OFFICE. 316 W. FOURTH STREET. 22

TO LET—
Miscellaneous.

TO LET—FIRST-CLASS UPRIGHT GRAND piano for rent. Call 202 CURRIER BLK., Phone 3184.

FOR SALE—
Houses.

FOR SALE—HOUSES— ONE OF OUR CLIENTS IS ABSOLUTELY COMPELLED TO REALIZE SOME READY MONEY ON THE SALE OF ONE OF THREE PIECES OF PROPERTY. THE MONEY IS NEEDED AT ONCE, AND ON OR BEFORE TUESDAY NEXT A BIG SACRIFICE WILL BE MADE ON ANY ONE OF THE FOLLOWING: A 9-ROOM HOUSE ON BUNKER HILL AVE., SOUTH OF TEMPLE ST., RENTED FOR $50 PER MONTH; THIS PROPERTY HAS BEEN HELD AT $8500, AND A SUM VERY CLOSE TO THAT FIGURE HAS RECENTLY REFUSED FOR IT. A SACRIFICE AT $4250. A BUSINESS CORNER ON DOWNEY AVE., WITH ONE-STORY STORE BUILDING. THIS PROPERTY IS CHEAP AT AND WILL BE SOLD FOR $1500 FOR CASH. A 5-ROOM COTTAGE NEAR DOWNEY AVE. AND AVENUE 20, RENTED FOR PER MONTH. PRICE ONLY $1200; WAS REFUSED FOR THIS PROPERTY A VERY SHORT TIME AGO. THE ABOVE PROPERTIES ARE A1 INVESTMENT, AND WILL STAND CLOSE INSPECTION. ENBRECHER SYNDICATE (LTD.,) MEMBERS L. A. REALTY BOARD, 302 CURRIER BLDG. 'PHONE MAIN 1377. HOME 1377. 22

FOR SALE— TO THE HIGHEST BIDDER. TO THE HIGHEST BIDDER. Go over to 1432 Kellam st., Angeleno Heights, and look at my new 8-room house, just completed; most artistic house in Los Angeles, and make an offer for it; I will accept the highest bid over $5000 on March 1st, said bids to be left at The Times office, and will be opened by them on the first day of March, and the highest bidder above gets it; each bid must be accompanied by a certified check of $300. It cost more money, but I want money, and if you get it for less than $6000 you will get it for less than it is worth. Mark Bid W. C. DILLINGHAM, Owner, box 100, Times Office. 27

FOR SALE— A GOOD COTTAGE AT A LOW PRICE. —$3500— mont ave. right near Pico; lot 50x worth $2000; cottage most new; 6 rooms, small barn. Investigate will buy if you are desirous of a nice home in a good locality near Moreland tract. See BOWEN & CHAMBERLIN, 440 Douglas Bldg., Members Realty Board.

FOR SALE— CHEAPEST HOME ON CENTRAL. A SNAP IN 6-ROOM COTTAGE. out and look at No. 4832 Central ave. hurry back to our office and place deposit on it, as it must be sold at a loss at owner is leaving city. First buyer have it for $2250. Why pay rent when on busy Central ave. can be picked so cheaply? GUS S. HILL, For Strong & Dickinson, 136 S. Broadway.

FOR SALE— THE BEST COTTAGE BUY IN CITY. $2300—ONLY $2300. most new, modern cottage, lot 30th st., right near Maple ave.; cash, balance monthly. ANOTHER BARGAIN. $1500—ONLY $1500. Two-story, 6-room house, bath, toilets, lights, gas and fixtures, near Hoover and 30th sts. BOWEN & CHAMBERLIN, Members Realty Board, 440 Douglas

FOR SALE— EIGHTH ST. AND NEAR CENTRAL, NEW BUILDING OF 4 MODERN ROOM FLATS, ALL RENTED; INCOME PER MONTH; THIS IS OVER 14 PER CENT. ON INVESTMENT. PRICE $4750. EASTON, ELDRIDGE & CO., 121 S. BROADWAY. MAIN 637. HOME 637. 22

TO LET—
Houses.

TO LET — TEDFORD & SEYLER, Henne Bldg., will rent your house, ... a house for you. List your property ... them if you desire quick returns; ... sirable houses handled.

TO LET—BY W. H. ALLEN & SON, Residence of 6 rooms, W. 28th, ... Figueroa and Wesley ave., $... W. H. AALLEN & SON, 124 Douglas ...

TO LET—6-ROOM MODERN, 2 LOTS, 1426 Essex st.; large barn for 6 to ... horses. Price $35 per month. ... OBEAR, 401 Johnson Bldg.

TO LET—UNFURNISHED, NEW ... house, instantaneous heater, furnace, ... lain bath and every convenience, ... 15TH ST. House open.

TO LET—NEW MODERN 5-ROOM ... occupying all of ground floor; ... tance; rent reasonable; unfurnished ... W. FIRST ST.

TO LET—NICE 6-ROOM COTTAGE ... in, lawn, flowers, gas, electric ... low; San Julian st. Call on OWNER ... San Julian st.

TO LET—$35 PER MONTH, 6 ROOMS ... Essex st., two lots, 100x150, ... fine home place. W. H. OBEAR, ... Johnson Bldg.

TO LET—6-ROOM HOUSE, 126 S. ... 54, Garvanza, Pasadena car line ... flowers. OWNER at house ... Monday.

TO LET—5-ROOM COTTAGE, ... instantaneous heater, furniture ... a great bargain. 1227 W. ... $334.

TO LET—NEW SIX-ROOM HOUSE ... bany st. Apply at A. ROTHE, ... Rent $30 per month. Great W... ket.

TO LET—HALF OF DOUBLE HOUSE ... 3 rooms, on Elysian Park car line ... with water; adults only. Call ... 6971.

TO LET—UNFURNISHED HOUSE ... rooms, $25, 1815 Georgia st. Key ... WASHINGTON, Harper's Pharmacy.

TO LET—A 5-ROOM MODERN C... on car line, 1649 W. Washington ... 1655 W. WASHINGTON ST., $22.50.

TO LET—NEW SUNNY 5-ROOM CO... gas and bath, 908 Hemlock st. ... MRS. HALL, 727½ S. Grand ave.

TO LET—MODERN 5-ROOM NEW CO... 1533 E. Fourth st.; rent only $... SON BLOCK, Home phone 6461.

TO LET—5-ROOM MODERN COTTAGE ... 1650 Normandie ave. See BOWEN & C... BERLIN, 440 Douglas Bldg.

TO LET—A 6-ROOM NEW HOUSE ... modern conveniences; instantaneous ... etc. 1201 S. UNION.

TO LET—6-ROOM DWELLING, NEW ... modern, 617 Witmer, rent $27.50 ... TON, 328 Laughlin.

TO LET—5-ROOM COTTAGE, YARD, ... trees; 1908 Atlantic st. Call at ... TIC ST. Rent $15.

TO LET—2-STORY, 7-ROOM HOUSE ... electricity; rent $22.50. 2644 JULIET ... W. Adams car.

TO LET—HOUSE; 5 ROOMS, BATH, ... and electricity. Call 421 S. MATEO ...

TO LET—4-ROOM COTTAGE, ... $15. 953 E. 33RD. Inquire at rear.

TO LET—HOUSE TO RENT; FURN... for sale. HILMAN, 343 S. Hill st.

TO LET — 5-ROOM MODERN CO... $22.50, at 362 S. BONNIE BRAE ST.

TO LET—3-ROOM HOUSE, NEW, ... central, flat E. 121 HEWITT ...

TO LET—UNFURNISHED SUNNY ... Inquire 303 S. BEAUDRY AVE.

TO LET—6-ROOM COTTAGE, ... ST., $17, with water.

TO LET — 5-ROOM COTTAGE ... month. 911 E. 32D.

TO LET—6-ROOM MODERN COTTAGE ... E. ADAMS ST.

TO LET—A MODERN 5-ROOM HOUSE ... E. 21ST ST.

TO LET—PART OF HOUSE. APPLY ... 16TH ST.

TO LET—
Furnished Houses.

TO LET— COTTAGES. FURNISHED. FLATS. SCHENCK, TATUM & ... 121 S. Broadway.

TO LET—14-ROOM HOUSE, ... furnished, overlooking ... Steinway piano; choice ... months. J. C. OLIVER, 218 S. Broadway ...

TO LET—12-ROOM HOUSE, ... exquisitely furnished, large ... namented grounds; nominal ... right parties. J. C. OLIVER, 218 S. Broadway ...

TO LET — BEAUTIFUL NEW ... cottage, five rooms, furnished ... gant furniture, piano, gas, ... erything new, corner lot, ... lines. 1026 E. 16TH ST. Call ...

TO LET—FURNISHED HOUSE, ... beautiful view, lawn, flowers, ... ture, $40 per month to good ... D. LIST, 312 Tajo Bldg., N.W. ... and Broadway. 'Phone Home ...

TO LET—6 MONTHS OR LONGER ... furnished house, 10 rooms, ... grates, gas and coal ranges, ... nished; stables, good location ... or room renting. 1011 S. HILL.

TO LET—FURNISHED HOUSE ... cottage in Westlake district, all ... provements and comfortably ... ply any afternoon at 2117 W. ... Call Sunday if you like.

TO LET—THOROUGHLY MODERN ... and well-furnished 5-room cottage ... bath, electric light, rent $35. ... TENNESSEE ST., between ... Take Vernon-ave. car.

TO LET—MARCH 1; NICELY FUR... 5-room modern cottage, electric ... and instantaneous heater, 1313 W. ... barn in rear, price $50. Particulars ... dence or 149 S. MAIN.

TO LET—FURNISHED NEW ... home of 9 rooms, near Westlake Park ... wood floors; piano, instantaneous ... furnished complete for housekeeping ... BONNIE BRAE.

TO LET—7 ROOMS, BATH, W. ... 6 months, $50; also Vermont ave. ... $45, new, modern; one Ingraham, ... new, $45. See MRS. SULLIVAN, ... Olive.

TO LET—8-ROOM HOUSE, ALL ... and very tastily furnished; ... one of the handsomest blocks in the ... J. C. OLIVER, 218 S. Broadway, ...

TO LET—NEWLY FURNISHED, ... 6-room cottage, polished floors, ... tricity, etc., at 1257 W. 28TH ST.; ... ent to University and Traction ...

TO LET — SUCH A NICE 6-ROOM ... nished house, little way out, Hollywood ... rection, large grounds, fine view, ... $22. 120 N. SPRING, room 1.

TO LET—A COMPLETELY AND ... somely furnished 8-room house, ... located in southwest part of ... PHONE 4407 HOME.

TO LET—SIX-ROOM BUNGALOW, ... nished, on Vine st., Colegrove, ... wood, and two car lines. Address ... TIMES OFFICE.

TO LET — FURNISHED, NEW ... bungalow, gas, electric light, ... heater, bath, beautiful lawn, ... 1063 E. 29TH.

TO LET—NICELY FURNISHED ... cottage, screen porch, lawn, flowers, ... McCLINTOCK AVE., university ... Rent $30.

TO LET—FURNISHED, BEAUTIFUL ... newly furnished 11-room modern ... 218 W. 15TH ST. House open.

TO LET—2 FURNISHED COTTAGES ... 5 and one 4 rooms, gas, bath, ... papered. Call 141 W. 32D ST.

TO LET—MODERN 6-ROOM HOUSE ... pletely furnished; rent reasonable ... COLN ST. Inquire in rear.

TO LET — MODERN 5-ROOM ... well furnished. Apply between ... 4 p.m., 1806 GIRARD ST.

FOR RENT—7-ROOM FURNISHED ... modern improvements, on a ... COUNCIL ST.

TO LET—FURNISHED HOUSE ... dena, 327 W. CALIFORNIA ... cality.

TO LET—FOR 2 MONTHS, ... house, 4 rooms, adults. Apply ... 31ST.

TO LET—COMPLETELY FU... room house, well located. ...

TO LET—1441 INGRAHAM, A ... sunny, modern 7-room home, ...

TO LET — COMPLETELY ... house. 141 W. 23RD ST.

TO LET—
Beach Property.

TO LET—REDONDO, CAL. ... Splendid opportunity for ... stores next to postoffice, ... reasonable rent. Apply at ... 35 1930 S. MAIN ST.

TO LET—
Farming Lands.

TO LET — 40 ACRES LAND, ... barn, near Pasadena, $... BURREY, 81 Temple Blk.

Liners.

TO LET—
Stores, Offices, Lodging-houses.

TO LET — DOBINSON INSTITUTE, BETWEEN 9TH AND 11TH. FOR RECITALS, RECEPTIONS, AMATEUR DRAMATICS, PERFORMANCES, LECTURES, ... AUDITORIUM CAPACITY 800; ALSO ... HALL AND STUDIOS FOR ARTISTS AND TEACHERS. APPLY DOBINSON SCHOOL OF EXPRESSION, 1035 S. HOPE. 27

TO LET—OR FOR SALE— THAT NEW APARTMENT-HOUSE. THAT NEW APARTMENT-HOUSE. ... we are just completing 119-121 S. ... ave., one block west of Figueroa, ... walk from Third and Spring sts., ... of 12 5-room apartments for light ... with every modern conveniences, ... high, sightly, beautiful apartments, ... Go over and investigate; will ... entire building to one party or ... each apartment separate to small ... without children; large reception ... and beautifully tinted, coved ... large stone steps. One of the ... complete apartments in our city. In... BOWEN & CHAMBERLIN (Owners,) 440 Douglas Bldg.

TO LET— ... MODERN STOREROOM, NEW HELLMAN BUILDING, FOURTH AND SPRING STS., WILL MAKE 5 YEARS' LEASE, TO RESPONSIBLE PARTY. ROBERT MARSH & CO., 536 DOUGLAS BLDG.

TO LET—BUILDING, 40x134, PART 2-STORY ... floor on Banning st., with drive to ... and space for sign on First st. ... suitable for warehouse, laundry, ... manufacturing business. W. H. OBEAR, AGENT, 401 Johnson Bldg. 366 S. Broadway.

TO LET— ... STOREROOM WITH CELLAR, FOURTH ST. BET. BROADWAY AND HILL; LEASE TO RIGHT PARTY. ROBERT MARSH & CO., 536 DOUGLAS BLDG.

TO LET—AN EXCELLENT CHANCE FOR first-class millinery, half a store in a first-class location on Broadway; will rent ... to a desirable tenant; immediate possession. PARISIAN LADIES' TAILORING CO., 322 S. Broadway. 23

TO LET—AN EXCELLENT CHANCE FOR A first-class millinery, half a store in a first-class location on Broadway, will rent reasonable to a desirable tenant; immediate possession. PERSIAN LADIES TOY CO., 522 Broadway. 23

TO LET—GOOD 75-FOOT STORE, BROADWAY ... large show window, basement, ... elevator; rent reasonable and long ... if desired. Address P, box 75, TIMES OFFICE. 22

TO LET—PART OF STORE, ON GROUND ... and large display window; on west ... Spring street, between 3d and 4th. ... to "READ," 417 O. T. Johnson Building.

TO LET—NEW, LIGHT STORES, 20x60, IN ... new business building, N.E. corner Pico ... Flower sts. Apply to S. G. MARSHUTZ, owner, 133 S. Spring st., or agents.

TO LET—LARGE STORE ROOM, 32x125 FT. ... with use of passenger and freight elevators. GEO. J. BIRKEL, 345-347 S. Spring.

TO LET—2 LARGE ROOMS, SUITABLE for ... fronting on Broadway. THE NORMANDIE, 406 S. Broadway, corner Fifth st.

TO LET—PART OF OFFICE, MODERN convenience, good location. 306 BYRNE BLDG., Third and Broadway. 22

TO LET—PART OF OFFICE AND 'PHONE. SCHLESINGER, 606-616 Bryson. Home 1934.

TO LET—DESK ROOM IN TRUST BLDG. ... Apply 320 TRUST BLDG. 22

TO LET—OFFICE, DESK ROOM IN WELL ... Apply 349 WILCOX BLDG.

TO LET—HANDSOME FRONT OFFICE IN ... Bradbury Block. Apply ROOM 414. 22

TO LET—OFFICES AND HOUSEKEEPING ... Inquire at 415½ S. SPRING. 22

TO LET—HALF OF OFFICE, GREENOUGH CO., 207 S. Broadway, room 11. 22

TO LET—ONE HALF OF STORE, 622 S. SPRING ST. Reasonable rent. 22

TO LET—BASEMENT. INQUIRE AT 240 FIRST ST. 22

TO LET—DESK ROOM. 238 BRADBURY BLDG. 22

TO LET—A NICE OFFICE. 315 W. FOURTH ST. 22

TO LET—
Miscellaneous.

TO LET—FIRST-CLASS UPRIGHT GRAND ... for rent. Call 206 CURRIER BLK. 22

FOR SALE—
Houses.

FOR SALE—HOUSES— ONE OF OUR CLIENTS IS ABSOLUTELY COMPELLED TO REALIZE SOME MONEY ON THE SALE OF ONE OR THREE PIECES OF PROPERTY. THE CASH IS NEEDED AT ONCE, AND ON OR BEFORE TUESDAY NEXT A BIG REDUCTION WILL BE MADE ON ANY OF THE FOLLOWING: 8-ROOM HOUSE ON BUNKER HILL ... SOUTH OF TEMPLE ST.; RENTED FOR $60 PER MONTH; THIS PROPERTY HAS BEEN HELD AT $5500, AND IS VERY CLOSE TO THAT FIGURE ... RECENTLY REFUSED FOR IT. A SACRIFICE AT $4250. BUSINESS CORNER ON DOWNEY ... WITH ONE-STORY STORE BUILDING; THIS PROPERTY IS CHEAP AT ... AND WILL BE SOLD FOR $1500 CASH. 5-ROOM COTTAGE NEAR DOWNEY AND AVENUE 20, RENTED FOR ... PER MONTH. PRICE ONLY $1200; WAS REFUSED FOR THIS PROPERTY A VERY SHORT TIME AGO. THE ABOVE PROPERTIES ARE A1 INVESTMENT, AND WILL STAND INSPECTION. ... SECHER SYNDICATE (LTD.) MEMBERS L. A. REALTY BOARD, 301 CURRIER BLDG. PHONE MAIN 1377. HOME 1377. 22

FOR SALE— TO THE HIGHEST BIDDER. TO THE HIGHEST BIDDER. Go over to 1432 Kellam st., Angeleno Heights, and look at my new 8-room house, just completed; most artistic ... in Los Angeles, and make an offer for it; I will accept the highest offer over $6000 on March 1st, said bids to be left at The Times office, and will be opened by them on the first day of March, and the highest bidder above ... gets it; each bid must be accompanied by a certified check of $300. It ... more money, but I want money, ... if you get it for less than $6000 ... will get it for less than it is ... Bid W. C. DILLINGHAM, ... box 100, Times Office. 27

FOR SALE— A GOOD COTTAGE AT A LOW PRICE. —$3500— ... ave. right near Pico; lot 50x ... worth $3000; cottage most new; 6 rooms, small barn, investigate ... will buy if you are desirous of ... a nice home in a good locality ... Moreland tract. See BOWEN & CHAMBERLIN, 440 Douglas Bldg., Members Realty Board.

FOR SALE— ... HOME ON CENTRAL. ... SNAP IN 6-ROOM COTTAGE. ... and look at No. 4332 Central ave. ... back to our office and place deposit, as it must be sold at a loss at ... is leaving city. First buyer ... it for $2250. Why pay rent when ... Central ave. can be picked ... cheaply? GUS B. HILL, For Strong & Dickinson, 135 S. Broadway.

FOR SALE— ... COTTAGE BUY IN CITY. $2500—ONLY $2300. ... new, modern cottage, lot 50 ... st., right near Maple ave.; balance monthly. ANOTHER BARGAIN. $1500—ONLY $1500. ... 5-room house, bath, toilets, ... gas and fixtures, near Hoover ... BOWEN & CHAMBERLIN, Realty Board, 440 Douglas ...

FOR SALE— ... ST. AND NEAR CENTRAL ... BUILDING OF 4 MODERN FLATS, ALL RENTED; INCOME ... MONTH; THIS IS OVER 14 PER ... ON INVESTMENT. PRICE $4750. EASTON, ELDRIDGE & CO., 121 S. BROADWAY. PHONE MAIN 617. HOME 617. 22

FOR SALE—
Houses.

FOR SALE— —BY— SCHENCK, TATUM & SCHENCK, Who Protect Both Buyer and Seller.

—$13,500—

West Adams—A beautiful 11-room Mission style plaster house on large lot, 84 feet frontage by 180 feet in depth.

This house is very elaborate and one of the finest places on Adams st. It is strictly modern; quarter-sawed oak floors, beautiful fixtures, 2 handsome mantels, 2 toilets, cellar and furnace. The grounds are highly improved. See this if you wish a swell home, $13,500.

—$8000—

WESTLAKE—This beautiful nearly new, modern and well-constructed home is on Burlington ave. The finest residence section in Los Angeles; lot 50x160 to an alley; the house is very attractive and artistic, 9 large rooms, beautiful oak door with plate-glass casement windows, either side, large reception hall, parlor has artistic press brick mantel, living-room has built-in book shelves and mantel, swell dining-room, oak floors, beautiful fixtures, 4 bed chambers, basement, etc. The arrangement of this home is perfect and the surroundings are the best in the city. The good points of this place must be seen to be appreciated; $8000.

—$7500—

We have one of the finest 8-room houses in the city, on high ground, with a beautiful view; lot 50x144 to alley. The house is new and modern, with oak floors on the first floor and maple on the second floor. The walls are coved, tinted and decorated; beamed ceilings in the dining-room, swell mantel and grate; white enamel finish in the bedrooms; fine bathroom with porcelain bath; porcelain set tubs on the screen porch, and in all a very complete and artistic home. The neighborhood is very fine. Price $7500, and very desirable terms. Make us an offer. Owner has instructed us to se.. next week. We have seen this house advertised by other agents for $8000, and was considered a good buy.

—$5500—

Southwest—A beautiful 8-room house, one-half block from Adams st. The house is new and modern, very artistic, and well built. Large lot, 50x138, with lawn; fine porch, beautiful oak door with art plate-glass windows, large hall with open stairs and built-in seats. OAK floors throughout the first floor, parlor with massive mantel and grate to the left, living-room with large dining-room with buffet, convenient kitchen and pantry, screen porch, porcelain set tubs, cellar, house piped for furnace, 4 fine bed chambers, 2 balconies, sewing-room in the hall, the walls are coved and beautifully decorated, the material and work is the best. This is a snap at $5500, and a complete and beautiful home.

—$5500—

BEAUTIFUL HOME near 15th and Magnolia ave., on high ground, in a very fine neighborhood; lot 50x150 to a 15-foot alley, with fine lawn, 3 large sunny rooms; very attractively arranged with coved, tinted and decorated walls, Flemish oak finish, combination stairs, beautiful mantel and open fireplace, buffet, etc. This house is very well built and is a good buy. Price $5500.

—$4250—

Westlake district—A fine location, well-built 8-room 2-story house on Shatto st. near Burlington; the house is strictly new and modern, coved and tinted walls, polished floors, two toilets, fine reception hall, porcelain bath, lawn and flowers; the price is right at $4250; terms, $1000 down.

—$3500—

Southwest, near 30th and Orchard, for a beautiful, new and modern 6-room cottage, tinted walls, fixtures, gas and electricity, porcelain bath, and in every way a beautiful home; a driveway. Price $3500; terms $1000 down.

—$3200—

New and modern 6-room cottage on W. 27th st., between Main and Grand ave., on lot 45x130. The cottage is very large and well built, every possible convenience, tinted walls, built-in bookcase and china closet, fine fixtures, porcelain bath, gas stove, barn, lawn, and a large attic. The cottage is in a fine neighborhood, and will make someone a very fine home. Price $3200; only $1000 cash.

SCHENCK, TATUM & SCHENCK, MASON OPERAHOUSE. Ground Floor. Phones Home Exchange 666, Sunset Main 666.

FOR SALE— $5000—New, modern residence, 8 rooms, parlor, enameled white, tinted canary blended, cove ceiling; dining-room oak finish, tinted maroon, 3 colors; fine hardware, costly fixtures, gas and electric; all rooms downstairs have cove ceilings and leaded windows, 4 bedrooms, cellar, yard fenced, 2 instantaneous heaters, elegant mantel; porcelain bath, stairway seats piano window. Take Washington or 16th-st. car to 1700 Lenox ave. and see this bargain. Also 1681 Roosevelt st., $4250; 1818 Lenox, 12 rooms; 1678 Roosevelt, $5500. Also 5-room cottage, 1706 Normandie, $2100; 6-room bungalow, $3500. 1 WIESENDANGER, 221 Laughlin Bldg.

FOR SALE— UNION AVE. SOUTH OF NINTH. CORNER. Modern, up-to-date, 9-room residence, occupied three years. Has been held at $6000. Owner has moved away, needs the money, and orders it sold "for anything it will bring over $4500 and agents commission." This is a rare chance to get a desirable piece of property at a very low price. HENDERSON-STEPPER CO., 703 Trust Bldg., Second and Spring. 21

FOR SALE — VERY HIGH-GRADE SPACIOUS 6-ROOM COTTAGE IN THE S.W.; A PERFECT COMBINATION OF GOOD TASTE, COMFORT AND CONVENIENCE; OAK FINISH; PAPERED WALLS; PANELED WAINSCOTING, GAS AND ELECTRIC FIXTURES; LAWNS, FENCES, SIDEWALKS; LARGE LOT; IF YOU ARE LOOKING FOR SOMETHING BETTER THAN THE AVERAGE, SEE OWNER. 22 434 DOUGLASS BLDG.

FOR SALE— $1260—4 room cottage, modern, rented for $15 per month. $600 cash, balance time. No. 2182 EAST ELEVENTH. $950—Three-room house, lot 40x147. No. 1427 EAST TWENTY-FIRST ST. $3700—10 room modern, lot 50x150, corner 23d and Trinity. W. A. JOHNSON & CO., 109 So. Broadway.

FOR SALE—$7500; 12 ROOMS, GREAT BARGAIN; that fine, handsome, new residence, 7 bedrooms, elegant reception hall, parlor, library, dining-room, all decorated, frescoed in latest style, finished in handsome woods; all floors polished hardwood, double thickness; large porch; commanding location; on high ground. Take Washington st. car to 1818 Lenox ave. WIESENDANGER, 221 Laughlin Blk. 1

FOR SALE—BY OWNER, $2750, $600 DOWN, balance $20 month; this is a sacrifice. Modern, up-to-date 5-room house, newly decorated, electricity, gas, coal grate, porcelain bath, lawn, fruit trees, flowers, big yard and chicken house; short distance to Westlake Park; nicest part of city; this is positively a bargain. 1627 W. 12TH ST., near Union ave. 27

FOR SALE—HOUSES— $3100—5 rooms, 1710 Normandie. $2750—6 rooms, 1671 Normandie. $5500—8 rooms, 1678 Roosevelt. $5000—7 rooms, 1714 Lenox st. $5000—8 rooms, 1750 Lenox st. $4250—8 rooms, 1681 Roosevelt st. Santa Monica car, 16th st., to Roosevelt st. WIESENDANGER, 221 Laughlin Bldg. 1

FOR SALE— MUST BE SOLD WITHIN SIX DAYS, By the BULLETIN REAL ESTATE. 9-room house on a corner on Normandie, 100x135, and 2-story barn, shade and fruit trees, all for $3300. 23 314 W. 4TH. Room 123. Phone 8949.

FOR SALE—1127 SANTEE ST., TWO FIVE-room flats, hardwood floors, superior plumbing; lot 50x150 to alley; rents for $52 per month; will sell for $7000; it is a bargain at that price. Also house of 8 rooms, 706 W. Jefferson st.; lot 65x135; rents for $35; a good buy at $3250. Address W. H. HOLABIRD, 514 Bradbury Block, Owner.

FOR SALE—OR RENT: ELEGANT HOME on Estrella st., block from Chester Place, worth $9000; will sell for $7000; excellent investment; would also rent furnished, $65 monthly. We have other properties in Adams-st. district for rent and sale. TEDFORD & SEYLER, 102-3 Henne Bldg. 'Phone Home 1984.

FOR SALE—NEW 5-ROOM MODERN COTTAGE AT 329 E. 40TH ST., ON MAPLE-AVE. CAR LINE; MODERN AND COMPLETE IN EVERY RESPECT; SOMETHING VERY GOOD. PRICE $1975. SEE OWNER, EDW. C. FRUHLING, 434 DOUGLASS BLDG. RES. PHONE, HOME 2722. 22

FOR SALE— MUST BE SOLD WITHIN SIX DAYS, By the BULLETIN REAL ESTATE. 5-room house, corner, one block from FIGUEROA; modern, with all improvements; and two-story barn, all for $5600; one of the best buys we have. 23 314 W. 4TH. Room 123. Phone 8949.

FOR SALE—HOUSES— $3150—5 rooms, 1710 Normandie. $2750—6 rooms, 1671 Normandie. $5500—8 rooms, 1678 Roosevelt. $5000—8 rooms, $1750 Lennox st. $4250—8 rooms, 1681 Roosevelt st. Santa Monica car, 16th st., to Roosevelt st. 1 WIESENDANGER, 221 Laughlin Bldg.

FOR SALE—HOUSES. $2100—New modern cottage, 5 rooms, porcelain bath, walls tinted, lot 50x138 feet, southwest, on high ground, fine location, $20 monthly. Take 16th-st. Santa Monica car to 1710 Normandie st. WIESENDANGER, 221 Laughlin Block. 1

FOR SALE—
Houses.

FOR SALE— —SNAP— OWNER LEAVING THE CITY. MODERN 6-ROOM COTTAGE, NEWLY PAINTED, AS GOOD AS NEW; RENTED FOR $30. PRICE $2700, ON TERMS. EASTON, ELDRIDGE & CO., 121 S. BROADWAY. 23

FOR SALE—I AM OBLIGED TO SACRIFICE my pretty up-to-date home in one of the best sections of the city for $2750, $600 down, $20 a month; 5 rooms, all new and clean; trees, fruit, lawn, flowers, chicken house, etc. You must see this. 1627 W. 12TH ST. 27

FOR SALE—MUST BE SEEN TO BE APpreciated, a park within itself, lot 120x157 to 15-foot alley; modern house, barn, chicken house, fernery, summer-house, palms, orange trees, all varieties of bulbs, plants, flowers and small fruits. Apply to OWNER, 1154 E. 28th st. 22

FOR SALE—MUST BE SOLD WITHIN SIX DAYS by the BULLETIN REAL ESTATE. 8-room house, near Westlake ave. between Seventh and Orange, only $6000; one of the best buys in city. 314 W. FOURTH ST., room 123. 'Phone 8949.

FOR SALE—1210 GEORGIA, SEVEN-ROOM modern house, beautifully decorated, and furnished complete for housekeeping; lot 50x150; rents readily for $55; splendid investment for speculator or home-seeker. Do not fail to see it. 23

FOR SALE—MUST SELL AT ONCE GOOD 6-room house, large lot, 10 minutes' walk to First and Broadway; cost owner $3200; will sacrifice for $2350. Don't miss this bargain. CRAIG & BAKER, 108 S. Broadway. 22

FOR SALE—5-ROOM MODERN COTTAGE on Magnolia ave.; new, has never been occupied; owner wants the money and will sacrifice; cottage has east front and is south of Adams. THOS. J. HAMPTON CO., 304 Mason Operahouse. 22

FOR SALE— MUST BE SOLD WITHIN SIX DAYS. 7-room house on 23rd near San Pedro st., 50x150, fruit, shade trees, all for $2950. 23 314 W. 4TH. Room 123. Phone 8949.

FOR SALE—A PRETTY LITTLE COTTAGE 5 rooms, large pantry and bath, lot nicely fenced, $1100; part cash, balance like rent. Come and see it. 2818 GLASSELL S., West Temple car to Ensign ave. 23

FOR SALE—12-ROOM RESIDENCE AND barn, 1518 St. Andrew's Place, being built by day's work. Call and look it over, can be finished to suit purchaser; will take lots or smaller house as part. 22

FOR SALE—THE BEST PAYING APARTment house in Los Angeles, 20 rooms, all rented, pays 17 per cent. net; owner out of town; must sell. For particulars call 827 TOWNE AVE. 22

FOR SALE—NEW MODERN FIVE-ROOM cottage, close to 37th and Maple ave.; price $1800; $350 cash, balance $25 per month, including interest. O. SASSAMAN, 3390 S. Main.

FOR SALE—MUST BE SOLD WITHIN SIX DAYS by the BULLETIN REAL ESTATE. 7-room house, 27th and Main, only $2800. 314 W. FOURTH ST., room 123. 'Phone 8949.

FOR SALE—NEW MODERN 10-ROOM house on Rosetta st., first house north of Hollywood car line, 35 bearing fruit trees, poultry yard, small barn, lot 105x300 feet.

FOR SALE—SOME ONE CAN GET BIG bargain; 7-room, fully modern house, best district; must sell. See, then make offer. G. W. BURTON, 145 S. Broadway, room 1.

FOR SALE—$2200; NEW, MODERN COTtage, 5 rooms, porcelain bath, walls tinted, lot 40x133 feet; $30 monthly; Santa Fe ave., next S.E. corner of Le Grand st. 1

FOR SALE—TWO 6-ROOM COTTAGES, one 5-room cottage and two small barns, on E. 33rd, near Main. Call on week days. CARPENTER & BILES, 119 E. 33rd st. 23

FOR SALE—$50 CASH, $15 MONTHLY, 4-room new cottage; big lot, fence white-washed; first cottage southeast of Casco st. schoolhouse. Take Temple st. car. 22

FOR SALE—NEW COTTAGE, STYLISH AND modern, 5-rooms, every convenience; electric cars; $2500; easy terms will double in value. R. D. LIST, 312 Tajo Bldg. 29

FOR SALE—CITY PROPERTY, LOT 50x150, and a good 4-room house, on Essex st., near 14th st.; price $2000. Inquire at KENT'S, 726 Ruth ave. 24

FOR SALE—3 HOUSES ON ONE LOT ON Bush st., near 9th st., rents for $33.50 per month. Price $2850. Owner 307 EAST 9TH ST. Home hpone 4927. 23

FOR SALE — BEAUTIFUL NEW 6-ROOM cottage, southwest; good barn and cellar; price $2300; $500 cash; no agents. 1429 W. 30TH. 23

FOR SALE—6-ROOM MODERN COTTAGE on East 18th st., near San Pedro st. Price $1650. Owner 307 EAST 9TH ST. Home phone 4927. 22

FOR SALE—$1800, $200 CASH, $25 PER MO., 5-room new handsome cottage, 957 E. 34th st. CRITT & STRANGMAN, 318 Broadway. 27

FOR SALE—$4250 BUYS 3 NEW, MODERN cottages, rented, paying over 17 per cent. a month. Inquire 630 CENTENNIAL ST. 22

FOR SALE—BY OWNER, A MODERN AND up-to-date 6-room cottage, lot 50x145, near Griffith-ave. car. 906 E. 29TH ST. 22

FOR SALE — NEWLY COMPLETED SIX-room modern cottage, cheap, southwest See owner, 1022 S. FLOWER.

FOR SALE—$3350; $1650 cash; 7-ROOM 2-story modern house, lot 50x150 to alley. 814 E. 28TH ST. 22

FOR SALE—7-ROOM FLAT COMPLETELY furnished, choice location, rent $25. 1057 S. HOPE. 22

FOR SALE—$2250, $250 CASH, 5-ROOM COTtage, southwest. Owner, 911 W. 35TH ST. 23

FOR SALE—
City Lots and Lands.

FOR SALE—BY STRONG & DICKINSON, 135 S. BROADWAY, EITHER 'PHONE MAIN 1778.

IF YOU WANT A LOT FOR EITHER SPECULATION OR A HOME, WE CAN SURELY SUIT YOU.

IT IS A PLEASURE TO GIVE YOU INFORMATION. CALL AND SEE US.

NO. 1— —MAIN STREET— —MAIN STREET— —MAIN STREET— THE GREAT THOROUGHFARE THROUGH THE CITY. WE CAN OFFER YOU LOTS IN THE FINEST TRACT ON THIS STREET. MAIN STREET —BOULEVARD TRACT— FRONTING ON MAIN ST., 40TH ST., 41ST ST., 42ND ST., AND MONETA AVE. MAGNIFICENT GRANITE COLUMNS AT EACH STREET ENTRANCE. AND PRICES ONLY $550 TO $600. NOTHING ANY BETTER IN THE CITY. MR. HUNTINGTON INFORMS US THAT WORK OF BUILDING THE MONETA-AVE. LINE WILL COMMENCE AS SOON AS THE GARVANZA LINE IS FINISHED. THE MONETA-AVE. LINE WILL BE THE EXTENSION OF THE PRESENT MAIN-ST. LINE, AND WILL BRING THIS PROPERTY WITHIN 12 MINUTES OF BUSINESS CENTER. THE MAPLE-AVE. LINE IS ALSO RUNNING TO WITHIN ONE BLOCK OF THIS PROPERTY. TAKE MAPLE-AVE. CAR TO 40TH ST. OFFICE ON THE TRACT, OR STRONG & DICKINSON, 135 S. BROADWAY. OFFICE OPEN MONDAY AND SAT. EVES.

NO. 2— CENTRAL ARLINGTON HEIGHTS. CENTRAL ARLINGTON HEIGHTS. CENTRAL ARLINGTON HEIGHTS. THE CHOICEST PROPERTY ON THE MARKET. TAKE SANTA MONICA 16TH-ST. CAR TO ARLINGTON AVE. VISIT THE PROPERTY TODAY. IS JUST WEST OF THE ANGELUS VISTA TRACT, RUNNING FROM 16TH TO 22ND ST., AND FRONTING ON WASHINGTON, THIRD, FOURTH AND FIFTH. FOURTH ST. IS 100 FEET WIDE. FROM $525 UP. FROM $525 UP. INCLUDING ALL STREET WORK. 25 PER CENT. CHEAPER THAN ANY OTHER PROPERTY IN THE WESTERN PART OF THE CITY. THIS BEAUTIFUL TRACT OF LAND COMPRISES THE FINEST VIEW OF CAHUENGA VALLEY AND THE MOUNTAINS OF ANY TRACT OUT WEST. THE NEW WASHINGTON-ST. FRANCHISE WILL SOON BE SOLD. WHEN THAT LINE IS COMPLETED, ALL LOTS WILL BE WORTH MORE THAN DOUBLE. BUILDING RESTRICTIONS FROM $3000 TO $5000. TAKE THE SANTA MONICA 16TH-ST. CAR AND GET OFF AT ARLINGTON AVE., AND SEE WHAT IS BEING DONE. OFFICE ON THE TRACT. STRONG & DICKINSON. OFFICE OPEN MONDAY AND SAT. EVES. 25

FOR SALE— Go out at once on Maple ave. or San Pedro st. car, get off at Vernon ave., and look for big sign on south side of Vernon ave., right between these 3 car lines, showing the cheapest lots in the city. $300 and up, and a few at $20 cash and $10 mo. Street work done free. Put your rent-money into these lots and live here. Come in and we will take you out. They are selling rapidly, so better choose your location at once. GUS B. HILL, Owner, 135 S. Broadway.

FOR SALE—30 OR 40 ACRES OF GOOD vineyard land, close to railroad; price only $30 per acre; terms easy. E. A. MILLER, 306½ S. Broadway. 22

FOR SALE—
City Lots and Lands.

FOR SALE— —GRIDER & HAMILTON'S— VERNON PARK.

Just among all the big things doing. Ascot Park. Huntington's great car shops and car barns, where hundreds of the employees must reside. The building of the Ascot-ave. line through Vernon Park on Ascot ave. direct to Ascot Park. Greatest selling tract in the city, over half sold before street improvements were in. We now have two miles of cement curbs and 5-foot cement walk laid, and streets graded and all modern improvements made free. We have 429 lots, rich loam soil, all kinds of choice trees and berries in bearing. Visit our tract and compare it with all others. You will surely buy. Located on Vernon ave., 45th, 46th, 47th, 48th, Rubio, 49th, 50th and 51st sts. and Ascot ave. You can buy choice residence lots from $290 to $600 on terms to suit. Agents at all times to show the tract, including Sunday, at our BRANCH OFFICE. 45TH AND CENTRAL AVE.

Take the Vernon cars at Second and Spring sts., down Central ave. Every lot will double in value inside of a year. Half a hundred houses going up. Don't delay, go out today. Call and get illustrated map at GRIDER & HAMILTON'S. 225 W. Second st.

FOR SALE—M. L. WICKS HAS 500 LOTS for sale on easy terms at from one hundred dollars to eight hundred dollars, in Angeleno Heights, Alvarado Park, Lakeside tract and Edendale tracts lots generally 50x150 feet; the northwest portion has the healthiest, best climate of the city; quick access to the business portion and prices far more reasonable than other desirable parts of the city; easy terms. M. L. WICKS, 125 Hellman Block, Second and Broadway st.

FOR SALE—SNAPS— $800—Lot 50x150, near 21st and Hoover. $1100—Lot 40x140, on Burlington, near Fifth st.; level and above grade. $400—Lot near First, between Hoover and union. $1000—Lot 54x140, on Seventh st., near Hoover. $300 to $90,000 to loan; low rates. LEE A. McCONNELL & CO., Established 1886. 145 S. Broadway. 23

FOR SALE—BROOKLYN HEIGHTS. GANAHL TRACT. HIGH, HEALTHY, CLOSE IN. 50 FINE 50-FT. LOTS. $350 to $450 each; easy monthly payments; take Brooklyn ave. car to Soto st., thence north to 902 North Soto st. Agent on the ground, Sunday and Monday. Don't fail to see these nice lots. SUNSET PHONE PARK 1553. 22

FOR SALE—GOLF PARK TRACT BETWEEN 16th and Washington; cream of the nicest residence southwest, now selling fast, $800 per lot; will increase the same as Westlake lots; 4 years ago they sold for $800; now $2500; elegant, fine residences now finished; for sale in Golf Park. Take 16th-st. car to Roosevelt-st. WEISENDANGER, 221 Laughlin Block. 29

FOR SALE — GOOD LOTS ALONG AND near Sunset boulevard, close in, $100 to $500; installments. A lot sold this month for $50,000 that could have been bought twenty years ago for $750 on installments. Buy now for future profits. I. H. PRESTON, 606 Laughlin Bldg.

FOR SALE — CHOICE LOTS ON GLEN Albyn Drive, $450 to $750; finest views and best home sites in the city; new Dayton ave. car line will be running within one block of these lots in thirty days; will double in value in one year. I. H. PRESTON, 606-8 Laughlin Bldg.

FOR SALE—SOME CHOICE TRACTS FOR subdivision; also some of the best lots in the city on installments; I have some of the best investments in the city to offer. It will pay you to see me before buying. I. H. PRESTON, 606-608 Laughlin Bldg.

FOR SALE—FINE LOTS FOR HOMES ON Glen Albyn Drive, overlooking new City Park; two car lines; building restrictions; good water; good view; good neighborhood; $450 to $750; terms if desired. I. H. PRESTON, 606 Laughlin Bldg.

FOR SALE— $650—40x160, one block to car line, in city. $250—40x140, 11th st. near car line. These are bargains. See owner at once. W. B. JUDSON, 323 Bryson Block, Second and Spring. 25

FOR SALE—LOTS FOR FLATS CLOSE IN— I have three lots at an unusually fine bargain; choice locations and close in. See me at once. M. W. ATWOOD, 612 Grant Bldg. Ph. 1714.

FOR SALE—FINEST LOT WESTLAKE DIStrict; 60 ft. east front; will build for purchaser and sell on terms. Owner, 346 BRADBURY BLDG.

FOR SALE—ONE, TWO, THREE OR FIVE-acre tracts, on S. Figueroa st., corner Florence st.; easy terms. See owner, 455 S. SPRING. 22

FOR SALE — NICE LOT ON GRADED street, Boyle Heights, price only $275; easy terms. E. A. MILLER, 206½ S. Broadway.

FOR SALE—CLOSE IN LOTS WITH trees, liberal terms, assistance in building. NILES, Owner, Washington and Maple ave.

FOR SALE—3 BEAUTIFUL LOTS ON N.W. corner Wisconsin and 46th sts., block west of Vermont. Apply 922 S. FIGUEROA. 22

FOR SALE—$1500; FINE LOT FOR FLATS, Pico near Alvarado. GEORGE H. GIVEN, room 11, 244½ Broadway. 22

FOR SALE—A GOOD LOT, CHEAP, FIVE Blocks from our store. 455 S. SPRING. 22

FOR SALE—
Business Property.

FOR SALE— —INVESTORS— —SPECULATORS— —ARE YOU IN THE MARKET?— If so, please take notice. We have received the agency for two of the finest large corners in our city today for apartment-houses or hotel, 120x152, being the N.E. and the S.E. corner of Figueroa, First and Second sts.; large, high, sightly, beautiful to build, and the income would pay most handsomely on the investment, being only 7 minutes' walk from Spring and Third sts., the center of the city, and think, our price is —ONLY— —$9600— —FOR CHOICE— If you are familiar with Los Angeles realty prices, you will know at once, without us telling you, that —$9600 IS A BARGAIN— And such fine corners you also know are very, very scarce, and when you find one they demand high prices. If interested in Los Angeles realty see BOWEN & CHAMBERLIN, 440 Douglas Bldg. Members L. A. Realty Board.

FOR SALE—A GOOD BUY ON WINSTON STREET. Reader do you know where Winston street is located? Between Fourth and Fifth streets, running from Main to San Pedro street. Go down and see the large brick blocks built on this little hurry up business street in the last few months and take a look at No. 310 Winston, 30x106, with a good house renting now at $31 per month, paying now 10 per cent. on price asked, and we are satisfied the frontage alone will bring $300 per foot inside of 12 months, and to improve now with substantial building could be made to pay 20 per cent. on investment. See BOWEN & CHAMBERLIN, 440 Douglas Blk. Members L. A. Realty Board.

FOR SALE— —$30,000— To close an estate we offer a modern 3-story brick building on a large corner, in the heart of the wholesale district for $30,000. The property is worth $35,000, which we can prove, and is in the zone of greatest growth. Pays high rate of interest now, and will undoubtedly double in value in the near future. A gilt edge investment. Absolutely safe and sure. See us Monday morning. A. T. JERGINS & CO., 508 South Broadway. Members of Realty Board. 22

FOR SALE— HOPE STREET. HOPE STREET. Why do you let that bargain on Hope st. pass you by? 61x170, with an 11-room house right near Fourth st., at the head of the new large stone steps being erected; the price today is only $8000; when steps are completed will require but 7 minutes' walk through the tunnel, up the steps to reach this property; the view is fine and never can be obstructed; better see BOWEN & CHAMBERLIN, Members Realty Board, 440 Douglas Bldg.

FOR SALE— $8000—Lot 50x180, with large 9-room house, on Hope north of 10th. $6900—Lot 60x130, on Hope, near Ninth; improved. $18,000—Corner lot, 60x160, on Fourth st., only 4 blocks from Broadway. $19,000—Large 40-room, 3-story building, S.W., near Seventh and Flower; rent $350 month. To loan, $200 to $50,000; low rate. LEE A. M'CONNELL & CO., 145 S. Broadway. 22

FOR SALE— MUST BE SOLD WITHIN SIX DAYS. 50 feet on W. Second near Hill st., with improvements it has on brings now $1200 per year; could build stores downstairs to get additional income, $1200 per year, with very little expense. All $12,500. 23 314 W. 4TH. Room 123 Phone 8949.

FOR SALE—ONLY LOT ON HILL ST. FOR sale, between 7th and 8th, 60x165. R. C. OWENS, 331½ S. Spring st., room 10. 27

MODELS—
And Modelmakers.

MODEL MAKING AND EXPERIMENTAL machinery, Goldman Mfg. Co., 1914 S. Main.

FOR SALE—
Flats.

FOR SALE—GOOD FURNITURE OF SIX-room sunny flat, arranged for renting rooms, $150; rent only $18, water paid. GODDARD, 508 S. Broadway.

FOR SALE—FURNISHED FLAT 5 ROOMS, rent $20, bargain. 851 WEST 10TH, near Figueroa. 23

FOR SALE—CHEAP, 6-ROOM FLAT, NO. 513 W. FIRST ST. Los Angeles Cal. 22

FOR SALE—
Hotels and Lodging-houses.

FOR SALE— 85-room commercial hotel with bar, lease and part furniture, $3000 cash.

Will rent fully furnished, a large hotel and cottages in an all-year-round resort in northern part of State; will accommodate 500 people.

A hotel proposition in Riverside clearing $250 per month, $4000 cash.

42-room, new apartment house, price $3000 cash and $1500 mortgage, 8 per cent., payable $100 monthly.

Restaurant clearing $5000 per year and over, fine location; price $4000 with $3000 down.

J. R. RICHARDS HOTEL BROKERS CO., 331 Laughlin Bldg. 22

FOR SALE—$3000: BEST AND PRETTIEST. A 30-room house, newly and very tastefully furnished; all carpeted with best 10-wire Brussels; bedsteads, high-grade, enameled and brass trimmed iron, elegant styles, oak dressers and chiffoniers; all rooms taken; net income $175 to $200 a month; occupants permanent; Los Angeles people. J. C. OLIVER, 218 S. Broadway, room 318. 22

FOR SALE — A BEAUTIFULLY AND tastily furnished 35-room house; velvet, Axminster and Moquet carpets; oak, bird's-eye maple and mahogany bedroom sets; 3 baths and heaters; running water in every room; net income $150 a month. J. C. OLIVER, 218 S. Broadway, room 318. 22

FOR SALE—BEST AND CHEAPEST. A clean and strictly kept men's lodging-house; 52 rooms; rent $95; nearly two years' lease; net income never less than $250 a month; a good cottage, part exchange. J. C. OLIVER, 218 S. Broadway, room 318. 22

FOR SALE—20-ROOM HOUSE ON SEVENTH st.; all carpeted with best 10-wire tapestry, large rooms and good furnishings throughout. two verandas, surroundings very homelike; 3 years' lease at $75. J. C. OLIVER, 218 S. Broadway, room 318. 22

FOR SALE—$850: SPECIALLY NICE. A 10-room modern house, bath and heater, large rooms, handsomely and tastily furnished, all taken; very desirable and homelike; not very far out. J. C. OLIVER, 218 S. Broadway, room 318. 22

FOR SALE—BIG SNAP. A $3000 HOUSE FOR $2200. 35 rooms well furnished, all rented. Clears $140 a month; Spring st.; lease; beautiful halls; all light rooms. J. C. OLIVER, 218 S. Broadway, room 318. 22

FOR SALE—$335; QUICK SNAP; CLOSE-IN 7-room flat, bath, instantaneous heater, east front, rent $30; 4 rooms sub-let for $40; $200 cash. J. C. OLIVER, 218 S. Broadway, room 318. 22

FOR SALE—AT SACRIFICE; WELL-PAYing family hotel of 11 rooms, clears rent out of three, furniture only used 4 months; will sell all or part of it; lease until August; good location. 1028 S. HILL ST. 23

FOR SALE—COMPULSORY. 14-room, well-located, all full, rent $60; lease; look it up; must go. J. C. OLIVER, 218 S. Broadway, room 318. 22

FOR SALE—$700; WEST OF MAIN. A 13-room house, neatly and cleanly furnished; 2 baths, half cash. J. C. OLIVER, 218 S. Broadway, room 318. 22

FOR SALE—LOS ANGELES HOTEL PROPosition, guaranteed income $400 per month; price $6500; principals only. Address D. L. FULLER, General Delivery, Los Angeles. 23

FOR SALE—ROOMING-HOUSE; A COTtage fitted for roomers, excellent place for small business; a snap; must sell. 333 S. HILL. 21

FOR SALE—ROOMING-HOUSE; A SNAP; 13 rooms; rent $35; lease; rooms all occupied; investigate at once. 1113½ CENTRAL AVE. 24

FOR SALE — A PRIVATE BOARDING-house, two-story, 9 rooms, doing a good business. at 2012 S. GRAND AVE. 22

FOR SALE—CHEAP; ROOMING-HOUSE, low rent, good lease; always full. Inquire LANDLADY, 129 W. First st.

FOR SALE—ROOMING-HOUSE OF 17 rooms, one of the best locations on Hill st., $1000. 202 S. HILL ST. 22

FOR SALE—ROOMING-HOUSE OF TEN rooms, walking distance, price reasonable. 631 S. HOPE. 22

FOR SALE—
Suburban Property.

FOR SALE— "MONROVIA." "The Gem of the Foothills."

Monrovia, situated sixteen miles northeast of Los Angeles, with the Santa Fe, Southern Pacific and Pacific Electric Railroads, the latter having a 30-minute service, offers the home seeker, the investor and the speculator the best opportunities of any town suburban to Los Angeles.

To the home seeker it is recommended as combining more natural advantages for the making of an ideal home than any other spot in Southern California.

It has the most equable all-year-round climate, freedom from frost, fogs, winds dust and dampness, which combined with its excellent schools, numerous churches, secret societies and other advantages of a city, make it beyond question the most desirable place in which to secure a home, or make an investment.

Write or call on C. E. SLOSSON, Monrovia, Cal.

FOR SALE—CHICKEN RANCH IN BEAUtiful North Pasadena, altitude 1000; pure water, grand view; 5 acres on Los Robles ave., 3 miles north of Pasadena business center, 5 blocks east of Mt. Lowe electric line; 6-room plastered house, bath, toilet, nickeled plumbing, hot and cold water, reserve water supply tank; barn, shed, chicken-house and corrals, incubator house, incubator and brooder, cooking oven with kettle cemented in; servant's house; place set solid to full-bearing apricots, peaches, figs, walnuts, berries; roses; ¼-acre eucalyptus grove; water piped all over place; price $4500; 300 pullets included. ELBERT E. JOHNSON, Real Estate, Insurance, Loans, Notary, North Pasadena. Telephone Suburban 28.

FOR SALE—SUBURBAN PROPERTY: 5 OR 10 acres of choice vegetable or winter strawberry land, a cheap and abundant supply of water for irrigating; liberal terms. Address or inquire 812 E. 14TH ST. 24

FOR SALE—ONE ACRE IN BELL TRACT, cheap. Address G. W. BEYMER, Bell postoffice, Cal. 22

HOLLYWOOD.

FOR SALE—AT HOLLYWOOD, WINGFIELD tract, liberal offer for this week to the party placing building material on the grounds in two weeks and commencing building operations within 30 days. Will sell any lot at a discount of 25 per cent.; the Wingfield tract is just west of the Ocean View tract, lots 75x200 feet, facing south on Prospect ave., for $1300 to $2000 each. In the next block Gen. Otis has built a fine house and Maj. Cochrane of the Soldiers' Home is building a fine residence near by. Building restrictions $3000. Inquire any Hollywood real estate agent.

FOR SALE—TWO FINE LOTS IN OCEAN View tract, Hollywood, at a bargain. D. D. WHITNEY, 713 Johnson Bldg.

FOR SALE—
Country Property.

FOR SALE— 2½, 5, 10, 20 ACRE LOTS. Rich, sandy loam soil, ten miles south of the city, 4 blocks from electric railway. In the proven berry, alfalfa, pea, bean and garden district. —CALLED THE— NORTH MONETA GARDEN LAND TRACT. A 480-acre subdivision supplied with 236 miners' inches of water, produced from a $9000, 50-horse-power- electric motor plan; 1 share of water stock to each acre; guaranteeing a perpetual water supply. PRICES $175 TO $250 PER ACRE. EASY TERMS. H. T. COFFIN. F. L. FORRESTER. 242 Bryne Bldg. 3rd and Broadway.

FOR SALE—AT A SACRIFICE, OWING TO my removal to Europe, I have decided to close out all my orchard properties, consisting of orange, plum, peach orchard; in and about the city of Pomona; must sell within the next 60 days; these properties are all fine places, both improved and unimproved and can be bought in lots of from 2½ acres up. Address P.O. BOX 15, Pomona. 23

FOR SALE—TO CLOSE ESTATE, COUNtry place, in center of Montecito Valley, Santa Barbara; nearly 12 acres, well located, good 8-room house, stable, 2 good wells, fruit and shade; furnished or unfurnished, at less than cost. Address BOX 34, MONTECITO, CAL.

FOR SALE—10-ACRE RANCH AT RIALTO with good house and barn and nicely improved; price $3100. C. E. PENDELL, 40 Temple Block.

FOR SALE—
Country Property.

FOR SALE—SALT LAKE ROAD WILL SOON be running. For State lands in Southern Nevada, with plenty of water, at $1.25 per acre. Also snaps in the Muddy and Vegas valleys. See J. F. M'PHERSON, 402 Stimson Block, corner Third and Spring. A commissioner for Nevada in California.

FOR SALE—AT BUENA PARK, 35-ACRE alfalfa ranch, $3500 net profit yearly; 19 miles from Los Angeles, on 2 railroads, 75 inches water, with new pumping plant, fine barn and outbuildings, new 8-room 2-story house. Owner, JOHN W. WATSON, 322 Trust Bldg. Home 'Phone 2790.

FOR SALE— $10 a month buys a 10-acre farm. $200 profit per annum per acre. Write for booklet; it's free. WRIGHT & KIMBROUGH, 605 J st., Sacramento, Cal.

FOR SALE—OR TRADE FOR SMALL 5 OR 10-acre ranch within 4 miles of Los Angeles, 160-acre ranch, 40 acres in alfalfa; good farm, located in Kern county. Address G. L. ROBERTSON, Bakersfield. 22

FOR SALE—NEW 5-ROOM MODERN COTtage, price only $1650; terms easy. E. A. MILLER, 206½ S. Broadway. 22

FOR SALE — CHOICE ALFALFA RANCH, abundance artesian water. 228 BRADBURY BLDG. G. H. CLARK. 22

FOR SALE—
Beach Property.

FOR SALE—BARGAINS IN ACREAGE AND lots at Alamitos Bay and by Alamitos Bay townsite, or sale by owner. Address 806 W. OCEAN VIEW, Long Beach. 23

FOR EXCHANGE—
Real Estate.

FOR EXCHANGE— Pomona city for Los Angeles or Long Beach. Orange and deciduous ranches, Pomona and La Verne sections, for Los Angeles or Long Beach. Two fine ranches, one $10,000, the other $6000; want Kansas. 20-acre Pomona orange grove for Ohio or Indiana farm. $4000—Inyo Co. ranch for Southern California ranch. $3000 residence property, Chicago, for Los Angeles or acreage. $5000—Ottumwa, Iowa, for Los Angeles. $300,000 productive ranch property near Pomona; want eastern income. J. A. FITCH, 371 W. Second st., Pomona, Cal. 24

FOR EXCHANGE— $20,000—96-acre alfalfa and dairy ranch at Norwalk, 17 miles southeast of Los Angeles, 15 acres fair stand, 80 acres seeded, 15 acres pasture, balance used for general farming. New 6-room house, barn, pumping plant new, producing 100 inches water. Will take ¾ in other good clear property. W. H. OBEAR, owner, 401 Johnson Bldg., 366 S. Broadway.

FOR EXCHANGE— —REAL ESTATE BARGAINS— We have an orange grove; frostless section; one choice lemon grove and a fine deciduous fruit orchard, and a fine business block and hotel combined, and many other places for Chicago or Los Angeles real estate. Send for our real estate catalogue, or see GRIDER & HAMILTON, 225 W. Second St.

FOR EXCHANGE— EQUITY OF $3500 IN NEW, MODERN BUILDING OF FOUR 4-ROOM FLATS, NEAR EIGHTH AND CENTRAL. INCOME $66 PER MONTH. WILL EXCHANGE FOR VACANT PROPERTY ON OR NEAR CENTRAL AVE. NORTH OF ADAMS ST. EASTON, ELDRIDGE & CO., 121 S. BROADWAY. 'PHONES, MAIN 617; HOME 617. 22

FOR EXCHANGE—$5250; A HANDSOME 8-room home, two pressed-brick mantels, furnace, built-in buffet, polished floors, double floors upstairs; instantaneous heater, combination fixtures, lot 50x128, in fine location, ½ block from Adams, 1 block from Vermont, near two car lines; will sell or exchange my equity for cottage or good city vacant property. Address L, box 91, TIMES OFFICE.

FOR EXCHANGE—ONE OF THE FINEST orange groves in Southern California; frostless, fine soil, ample water, in fine condition; about 9000 boxes now on the trees; price $40,000; will trade for good eastern of equal value. Do not submit anything that will not stand the closest investigation as the property we offer is first-class. NORTH & GRASETT, 711 Grant Bldg., Fourth and Broadway.

FOR EXCHANGE—6 ACRES SET TO NAvel oranges, house, barn, pumping plant, 1 mile from San Dimas, $3000, mortgage $900; will sell equity for $1000, or trade for Los Angeles lots or rooming-house. RICHARD F. SIMONEAU, 438 Douglas Bldg. 22

FOR EXCHANGE—WE HAVE NO LAND for sale; we act as appraisers exclusively; let us value the property you are thinking of buying; we value property anywhere in the United States. AMERICAN VALUATION CO., Room 111, Potomac Block. Tel. Home 3249.

FOR EXCHANGE—EASTERN FARMS AND city property for good California ranches. Send for free descriptive booklet. F. M. SIMPSON & CO., Real Estate Exchanges Exclusively, 542-444 Bradbury Bldg. Tel. 3089.

FOR EXCHANGE— $6000—Business block in Baltimore; want California ranch city improved or vacant. 130-acre farm in Missouri; want California land, city improved or vacant. C. W. STEWART, 438 Douglas Block. 21

FOR EXCHANGE— I make a specialty of exchanging real estate, particularly California for eastern. C. W. CONWAY, 304-5 Bradbury Bldg. (Member L. A. Realty Board.)

FOR EXCHANGE—FINE COUNTRY HOME, twelve acres, at North Pasadena, set to oranges and deciduous fruits; good cottage, plenty water; $10,000; will take half good city property. I. H. PRESTON, 606 Laughlin Bldg.

FOR EXCHANGE— New 7-room modern cottage; want small ranch in driving distance from Los Angeles. D. A. VAN VRANKEN & CO.,

FOR EXCHANGE—A FIRST-CLASS WALnut ranch just beginning to bear; 6 room house; 2 barns; blacksmith shop; all farm tools; for eastern. Green 337. 213 S. BROADWAY. 21

FOR EXCHANGE—HOUSE 9 ROOMS ON Bunker Hill ave. in part for cottage in this city or at Ocean Park or Long Beach. F. A. HUTCHINSON, owner, room 423 Byrne Bldg. 23

FOR EXCHANGE—EQUITY IN NICELY improved income property just west of business center for good ranch, beach or suburban property. Address V, box 62, TIMES OFFICE. 21

FOR EXCHANGE—$2000 TO $8000 EQUITY IN several cottages of 5 rooms each; would take rooming-house, lots or clear land. C. BARSCHIG, 305 Copp Bldg. 23

FOR EXCHANGE—PETERS & WEBSTER, 215-17 Laughlin Bldg., will sell or exchange your property; large list to select from.

FOR EXCHANGE—BUY OR SELL IN ANY State, call or write full descriptions. IRISH & CHANDLER, 119½ S. Spring st. 29

FOR EXCHANGE—BEN WHITE WILL EXchange your property. Offices 308 and 309, BRYSON BLOCK, Second and Spring.

FOR EXCHANGE—TWO 25-FOOT LOTS IN Chicago Lawn for lots here. Inquire 731 TEMPLE ST. 22

FOR SALE—
Miscellaneous.

FOR SALE—ONE QUICK MEAL GASOLINE cooking stove, latest pattern, $9; one bedstead, oak, with mattress and spring, $6; one coal heating stove, $3; one coal oil heating stove, $1.50; all in good shape. Call Sunday or Monday at 1206 ORANGE ST. 21

FOR SALE—STORAGE PIANOS SOLD FOR almost a song, including magnificent 3-pedal Steinway, Weber and Kingsbury upright pianos; wonderful opportunities for cash. ARNOLD'S, 555 S. Spring near Sixth. 23

FOR SALE—INCUBATORS. BEST MADE hatchers in existence, and prices reasonable, 110 size, $16; 220, $22; have two machines which I will sell at a bargain. Write or call WM. B. DEAN. 929 E. 36th st.

FOR SALE—SET OF ADJUSTABLE shelves, small counters, coffee mill, scales, bath tubs, water closets, pipe faucets, etc., cheap for cash at 739 San Fernando st. CALIFORNIA WRECKING CO.

FOR SALE—EXTRA FINE MAHOGANY UPright piano, little used; owner gone and piano must be sold immediately, if you want a bargain in a new piano, see this one. Call 827 TOWNE AVE. 22

FOR SALE—ONE FINE MAHOGANY CASE Brinkerhoff piano; has been used very little; will sell cheap if taken now. Call 1048 GRATTAN ST. Call mornings. 26

FOR SALE—TWO SECOND-HAND HOLLYwood cash registers, nearly new. Good condition. M'LAIN & LELAND DRUG CO., cor. Fifth and Main. 23

FOR SALE—SECOND-HAND NATIONAL, Hallwood and other cash registers at lowest prices, cash or monthly payments. 142 S. BROADWAY, room 126. 26

FOR SALE—BEST OF GARDEN SOIL DElivered to all parts of city at reasonable rates. F. C. RISDON, 737 E. Washington st. Home 'phone 4447. 22

FOR SALE—NATIONAL CASH REGISTER total adder, tape, printing, latest improved, used but short time. DODGE BROS CO., 104 South Hill.

FOR SALE—
Miscellaneous.

FOR SALE—OR RENT—FURNITURE OF 3 nice office rooms, suitable for doctor or dentist. Call at ROOM 2, 423½ S. Spring.

FOR SALE—CHEAP, SHOWCASES, COUNters, shelving, doors and windows. We buy and sell. Ring up James 121. 216 E. Fourth.

FOR SALE—AERMOTOR WINDMILL, TANK and 75 feet 3-inch pipe. Inquire at cor. WASHINGTON and WESTERN AVE.

FOR SALE—A FEW FINE SECOND-HAND vehicles at bargain prices. PARROTT CARRIAGE MFG. CO., Tenth and Main sts.

FOR SALE — CUT RATES ON SPRING wagons, buggies, etc. CARRIAGE WRECKING CO., S.E. cor. Seventh and L. A. sts.

FOR SALE — NEW BICYCLES, $20 TO $30, cash or time. A few second-hand wheels, $8 to $12. 458 S. SPRING. 23

FOR SALE—NEAT 8-SYRUP SODA FOUNtain, Tuft's make, cost $225; price $80 if taken now, 553 CENTRAL.

FOR SALE—MILLINERY FIXTURES, WALL and showcases. L. E. RUSSELL & CO., 416 S. Los Angeles st. 27

FOR SALE—4-YEAR LEASE ON STORE first-class location, Spring st. Address X, box 37, TIMES OFFICE.

FOR SALE—4 BURNER RELIABLE GAS range, very good condition, $10. 421½ S. SPRING ST., Room 11.

FOR SALE—2 ELK HEADS AND 3 MOOSE heads. Fine specimens. 402 STIMSON BLK. Home phone 6491.

FOR SALE — ALL KINDS OF CEMENT tools. CALIFORNIA NOVELTY WORKS, 1328 E. Ninth st.

FOR SALE—CHEAP, UNLIMITED COURSE in International Correspondence School. Call 949 W. 20TH ST.

FOR SALE—SIX SINGER FACTORY MAchine heads, and power table, cheap. 142 E. SECOND.

FOR SALE—GOOD BARN FOR SALE quick; cheap for cash. GUS B. HILL, 135 S. Broadway.

FOR SALE—ANY SEWING MACHINE REpaired, $1. HERRICK, 507 S. Spring. Home 'phone 1206.

FOR SALE—HIGH-GRADE HAMILTON PIano used few months, cheap. 1923 MAGNOLIA.

FOR SALE—WHY PAY MORE; PYRO GAS heaters only $1. Room 9, 134½ N. SPRING ST.

FOR SALE—UPRIGHT PIANO, LARGE size, in good condition. 1014 E. 27TH ST.

FOR SALE—FINE NON-PUNCTURABLE pneumatic tired bike buggy, $60. 1344 RICH.

FOR SALE—MONDAY OR TUESDAY, GOOD Quick-Meal gasoline stove. 962 E. 12TH. 24

FOR SALE — SAFES; BARGAIN; MUST have room. ANDERSON, 212 N. Main.

FOR SALE — LONG LEASE, BROADWAY store. Inquire 633 S. BROADWAY.

FOR SALE—HEATING STOVE AND GAS flat. Call today, 684 RUTH AVE.

FOR SALE—3 NATIONAL CASH REGISters, easy terms. 243 E. FIFTH.

FOR SALE — SIGN WRITING AT CUT rates. 300 E. SEVENTH ST.

FOR SALE—FIRE-PROOF SAFE. 120 CENTRAL AVE., near Second st.

FOR SALE—500-TO WAGON SCALE. APply 821 STEPHENSON AVE.

FOR SALE—GOOD FRAZIER CART, cheap. 1214 W. 20TH ST.

FOR SALE—BARGAIN IN A SODA WATER fountain. 423 N. MAIN.

FOR SALE—A GOOD UPRIGHT PIANO, $... 323 S. BROADWAY.

FOR SALE—LADY'S NEW YALE BICYCLE, $15. 618 COURT ST.

FOR SALE—BABY CARRIAGE, NEW. ... S. FLOWER ST.

FOR SALE—WINDMILL AND TANK, ... 1514 BELLEVUE.

FOR SALE—OR RENT. PIANO AT ... S. HILL ST.

FOR SALE—
Furniture.

FOR SALE—IF YOU ARE TO FURNISH your house don't miss this opportunity; we are selling out entire stock of furniture, iron beds, springs, mattresses, dining tables, chairs, rockers, carpets, rugs, gas ranges, etc., less than wholesale cost. Come and get our prices, and be convinced. Call after Sunday, 553 S. OLIVE.

FOR SALE—$20,000 STOCK OF FURNITURE for sale at our great closing out sale; let us figure with you; we will save you money; cash or payments. LOUDEN FURN. CO., 640 S. Spring.

FOR SALE—FAMILY GOING EAST, WILL sell household goods, furniture, pictures, fine clock and new upright piano; you can call Sunday or any morning or evening. ... W. PICO ST.

FOR SALE—FURNITURE AND CONTENTS of a 7-room upper flat, 2 blocks from Times office. LICHTENBERGER-CARTER CO., 225 W. Second st.

FOR SALE—VERY DESIRABLE AND COMplete furniture of 5-room cottage at a great bargain; cottage for rent. 1127 W. 11TH. Home phone 3324.

FOR SALE—NEW FURNITURE OF 5-ROOM flat for sale all or in part. 439 TEMPLE ST.

FOR SALE — MUST BE SOLD; MY NEW furniture of 4-room cottage. 1127 TEMPLE ST.

FOR SALE — SELLING OUT FURNITURE, gas ranges, carpets, cheap. 553 S. OLIVE.

FOR SALE—FURNITURE AND FLAT FOR rent; a bargain. 1006 WEST 1ST.

FOR SALE—FURNITURE OF 5-ROOM COTtage cheap. 738 SAN JULIAN ST.

FOR SALE — CHEAP; ONE FLAT TOP desk, call Monday, 929 WALL ST.

FOR SALE — FURNITURE OF 4-ROOM flat at 613½ W. SECOND ST.

FOR SALE — FURNITURE OF 6-ROOM flat, at 514½ W. SECOND.

FOR SALE—STOVES AND TABLES. CALL at 434 E. THIRD ST.

BUSINESS CHANCES—
Miscellaneous.

A RESPECTABLE, PERMANENT, CASH business that's a monopoly, easily managed and absolutely free from any element of a get-rich-quick scheme or fake, is offered party with some energy and $750 to invest, where with ordinary labor from $3000 to $5000 can be cleared yearly. The owner of this business courts a close examination as it will be truthfully described in every detail. Bank and business references given. For personal interview, address S, box 30, TIMES OFFICE.

FOR SALE—RESTAURANT, CLOSE TO new city market, near corner Third and Central; seats 50 people, counter and tables, good steady and growing trade; will increase when market season opens. Present proprietor has sold the buildings and going East. Does not want to give location in print but to parties meaning business will answer. The price is $750. This is cheap. Address W, box 53, TIMES OFFICE.

GOOD OPENING FOR PRACTICAL WORKing planter and grower of flowers, fruits, berries and vegetables, wanting suburban country place to work himself or on shares for profit; chance for paying nursery and profitable flower culture; markets near; good house and other buildings on place; abundant water; fine warm soil; all ready for planting. Address R, box 37, TIMES OFFICE.

FOR SALE—ELATERITE ROOFING costs less than shingles, never needs painting; used instead of pitch and gravel, metal tile or slate; the best for roof gardens or warehouse floors; sold on merit and guaranteed. ELATERITE ROOFING CO., 426 Byrne Bldg., cor. Third.

FOR SALE— Golden opportunity for a furniture man to secure a clean, profitable business in suburban town of 3000 population; stock worth about $3500. See NEWELL, with A. T. Jergins & Co., 508 S. Broadway.

$1250—ONE CHANCE IN A THOUSAND for investment, in manufacturing company; close corporation; absolutely safe and profitable; with services if desired; fullest investigation, bank references. Address T, box 3, TIMES OFFICE.

$4000—FOR SALE— 14 CHAIR BARBER SHOP, BATH ROOM AND LAUNDRY OFFICE; CLEARS $... PER MONTH. EXCELLENT LOCATION; A GOOD OPPORTUNITY. R, BOX 97, TIMES OFFICE.

TELEPHONE YOUR "WANT" ADS. TO The Times. Special clerks are constantly in waiting at the other end of your 'phone to take your ad. Ring up any time of day or night. Sunset PRESS ONE. Home EXCHANGE TWO.

FOR SALE—TELEPHONE YOUR "WANT" ads. to The Times. Special clerks are constantly in waiting at the other end of your 'phone to take your ad. Ring up any time of day or night. Sunset PRESS ONE. Home EXCHANGE TWO.

FOR SALE—PEDIGREED BRANDYWINE strawberry plants, whose ancestors have not been allowed to bear fruit before growth and separation of young plants for eleven consecutive years. Q. A. LOBINGER, San Gabriel.

FOR SALE—GROCERY STOCK, FIXTURES, horse and wagon, harness and buggy, $1600; will invoice; well-established trade; in good location; sales $50 per day; rent $15 per month. Inquire 754 SAN PEDRO ST. 26

BUSINESS CHANCES CAREFULLY AND quietly handled; have a large list of clients with money waiting. L. J. ROSS, 346 Wilcox Block.

FOR SALE — SPAN OF MEDIUM-SIZE young mules, 1120 W. 21st, or at 309 N. Los Angeles, L. A. MARTIN & SON.

Liners.

BUSINESS CHANCES—
Miscellaneous.

FOR SALE—A FIRST-CLASS CIGAR MANufacturing business, making money; fine location; a very little money will handle it; reason for selling, sickness of owner. Address W, box 66, TIMES OFFICE. 22

WANTED—PART OR PARTNERSHIP IN ESTablished manufacturing business (machine shop preferred;) will invest $1000 of real estate, situated in best part of city. Address X, Box 54, TIMES OFFICE.

FOR SALE—AT A BARGAIN, A FIRST-class shoeing shop; also a carriage shop; must be sold at once; owner leaving city by the first of March. Address S, box 30, TIMES OFFICE. 23

FOR SALE—OR EXCHANGE—TWO PATents; every-day wants; small cost for manufacturing; chance to establish big thing; investigate. Address W. box 86, TIMES OFFICE. 22

FOR SALE—FINE CASH GROCERY, DELIcacy, tinware, notion, cigar, tobacco and fruit stand. This is a big bargain, lump or invoice. Call at 903 S. MAIN for particulars. 22

TAILORING ESTABLISHMENT, GOOD LOcation, good trade established; terms reasonable. Call or write MRS. L. M. PATRICK, 355 W. Second st., Pomona, Cal. 24

CHOICE GROCERY STORE WITH 4 FINE rooms above, for a family; has a good cash trade and making money; $900 or invoice. 22 I. D. BARNARD, 116 S. Broadway.

$2000 WILL SECURE AN INTEREST IN A manufacturing business that renders large returns; full explanation given. Address box 49, TIMES OFFICE, Pasadena. 22

FOR SALE—PASADENA BOWLING ALleys, must be sold; owner back East; great bargain. For particulars, inquire 159 EAST COLORADO ST., Pasadena. 22

PARTY WITH $10,000 WILL BUY INTERest in established profitable business; principals write full particulars. Address G, box 89, TIMES OFFICE. 22

HAVE A FINE RESTAURANT DOING A business $55 to $65 per day; fine location; party leaving the State, must sell. Call 250 S. SPRING. 22

UNDERTAKING — WANTED, TO PURchase for cash, a well-established undertaking business. Address W, box 85, TIMES OFFICE. 22

FOR SALE—THOROUGHBRED SADDLE horse and outfit complete, finest in the city. Apply M. WOODILL, 278 S. Main. 27

CHANCE OF YOUR LIFE. PYRO GAS heater, one dollar, ½ cent hour for gas. Room 9, 134½ N. SPRING ST. 22

FOR SALE—A FINE STATIONARY AND cigar store; at bargain. Call at 758 SOUTH SPRING ST., opp. postoffice.

FOR SALE—CORNER GROCERY; SALES $—; 2 years' lease; $22.50; no agents. Address Y, box 4, TIMES OFFICE. 22

FOR SALE—BUSINESS PAYING $150 PER month; must have $750. DENTON & ABRAMS, 117 S. Broadway. 22

FOR SALE—AT A REASONABLE PRICE, massage parlors at 827½ S. SPRING. Must sell on account of sickness. 22

FOR SALE — CANDY, ICE-CREAM, SODA business, good location, investigation invited. 533 W. SIXTH ST. 22

FOR SALE — A FIRST-CLASS RESTAUrant in Bisbee, Ariz. Address L. E. L., P.O. box 926, Bisbee, Ariz. 23

FOR SALE—LAUNDRY ROUTE, CLEARing $30 per week; must sell on account of sickness. 1151 E. 11TH. 22

WANTED—LADY WILL BUY PART OR whole of good paying business. Address T, box 21, TIMES OFFICE. 23

FOR SALE—COMPLETE TRANSFER OUTfit and two horses, privilege of stand. Call 635 W. SIXTH.

$300 INVESTMENT PAYING $75 PER MO.; 20 minutes' work and room. 653 S. Spring. HOWARD. 22

FOR SALE—LUNCH COUNTER AND RESTaurant, bargain if sold today. 238 EAST FIRST ST. 24

FOR SALE—SALOON, $7000. PROMINENT corner. Address W. box 65, TIMES OFFICE. 22

RESTAURANT FOR SALE, OWNER GOing East, no reasonable offer refused. 306½ TEMPLE. 22

$50 CAPITAL TO START WINS: $12 daily. J. L. BLAIR, 431½ S. Spring, room 4. 2

FOR SALE—A GOOD LAUNDRY WAGON, half price. Inquire 208 W. SIXTH ST. 23

FOR SALE — OR EXCHANGE, PAYING drug store, Box 431 PHOENIX, Ariz. 23

TO LET—HANDSOME FRONT OFFICE IN Bradbury Bldg. Inquire ROOM 414. 3

FOR SALE—LUNCH COUNTER. INQUIRE at 124 E. LOS ANGELES ST.

FOR SALE—COZY RESTAURANT. 525 S. MAIN ST. Call Monday. 22

I. D. BARNARD, 116 S. BROADWAY, WILL sell out your business. 23

FOR SALE—RESTAURANT AT 219½ W. FOURTH. A Snap. 23

FOR SALE—GROCERY AND DELICACY, 516 TEMPLE ST. 22

SWAPS—
All Sorts. Big and Little.

FOR EXCHANGE—SWAPS. TWO TRUNKS, fair condition; also lawn mower for chickens, or what have you? Couch in fine condition for office desk, rugs, typewriter or anything I can use. A patented invention that needs putting on the market, is first-class; will make a fortune for some one; will sell outright or trade for Home Telephone bonds or city or beach property. A first-class restaurant at San Pedro; will take city property, improved or unimproved; value about $1900. 'Phone Home 1498 or call at 213 BYRNE BLDG., between 11 a.m. and 1 p.m., or Pico 1352 after 6 p.m.

FOR EXCHANGE — PRIZE ESTIMATES; Earn a prize on your judgment. See Times' special offer in another column for nearest correct estimates of number of separate "Liner" announcements which will appear in all the Los Angeles newspapers during week ending February 20.

A ONE-THIRD INTEREST OFFERED IN an opportunity to secure some valuable claims; plenty of ore from $15 to $40 per ton; good location; only small amount needed. Address X, box 41, TIMES OFFICE. 2

FOR EXCHANGE — NEW STANDARD typewriter for ladies' tailoring, sewing machine, or will sell cheap. 417 E. 28TH. 31

FOR EXCHANGE—A WAVERLEY ELECtric auto, in excellent condition for city lot. 830 S. BROADWAY. 22

FOR EXCHANGE—BICYCLE FOR BEDroom set. Call 455 S. SPRING. 22

FOR EXCHANGE—NEW BICYCLE FOR sideboard. Call 458 S. SPRING. 22

MACHINERY—
And Mechanical Arts.

AT A BARGAIN—ONE 30-H.P. BUFFALO Pitts traction double-cylinder steam threshing engine, used 90 days, in first-class condition, unequaled for hauling or stationary purposes.

Also one 15-H.P. Peerless stationary C. C. steam engine in prime condition.

Also one 3-H.P. Miller sample gasoline engine, complete, strictly first-class, price below any competition.

Address BAKER & HAMILTON, 130-136 N. Los Angeles st., Los Angeles, Cal.

FULTON ENGINE WORKS — FOUNDERS and machinists. Cor. Chavez and Ash sts.

MONEY TO LOAN—

TO LOAN—MONEY—
IN LARGE OR SMALL AMOUNTS.
YOUR UNCLE PAWNSHOP.
302 S. MAIN ST.
COHN & SOLOMON, PROPS.
Oldest and most extensive institution of its kind in the city.
Business strictly confidential.
References by permission—The First National Bank and the Los Angeles National Bank.
LOOK FOR THE EAGLE SIGN.

$850,000 TO LOAN—
4½ TO 5 PER CENT.
R. G. LUNT, AGENT THE GERMAN SAVINGS AND LOAN SOCIETY, SAN FRANCISCO. 140 S. BROADWAY, HELLMAN BLOCK.

TO LOAN—
$10,000 TO $12,000
ON APPROVED INCOME PROPERTY.
R. A. ROWAN,
419 DOUGLAS BLDG.
MEMBER OF L. A. REALTY BOARD.

TO LOAN—MONEY ON DIAMONDS, JEWelry, cameras, guns, typewriters; prompt, courteous and confidential. THE LITTLE GEM LOAN AND INVESTMENT CO., 23-24 Larronde Block, 134½ N. Spring st., opposite People's Store.

MONEY TO LOAN ON CITY REAL ESTATE at low rates of interest, according to character and size of the loan; we execute all papers, except certificate of title, without extra charge. SCHENCK, TATUM & SCHENCK, 129 S. Broadway.

THE CRESCENT LOAN CO., 64 RAMONA Block, 305½ S. Spring st., loans money to salaried people. Your employer, with other business men, borrows money on his note at the bank, and you can do the same thing here; $10 to $100, without security; return it in partial payments, corresponding to salary received.

MONEY TO LOAN—

TO LOAN—
$200 to $50,000 to loan on real estate and other good securities; low rate of interest. Established 1886.
LEE A. M'CONNELL & CO.,
145 S. Broadway.

CASH CONFIDENTIALLY LOANED SALaried persons on note, without security or employer's knowledge; easy payments; no indorsers; lowest rates; hours 11 a.m. to 1 p.m., 2 to 5 p.m.; evenings, 6:30 to 7:30. COMMERCIAL DISCOUNT CO., 504 Frost Block.

MONEY LOANED ON DIAMONDS, WATCHes, jewelry, all kinds of personal property. We loan you more money, less interest, hold your goods longer than any one; no commission, appraisers or middlemen or bill of sale; tickets issued. LEE BROS., 308 S. Main st.

LOANS TO SALARIED PEOPLE HOLDING permanent positions; without security. Easy payments. No publicity. We also buy good long or short-time notes. Our rates are reasonable. TRADERS' EXCHANGE, room 331, Bryson Block. Tel. Red 1085.

MONEY LOANED SALARIED PEOPLE ON their notes without indorser; 9 a.m. to 5 p.m.; evenings, 6:30 to 7:30. SUN LOAN CO., 330-331 Johnson Bldg., Fourth and Broadway.

R. W. POINDEXTER, 309 WILCOX BLOCK, loans in any amount on city or country property, or other first-class security. Installment and building loans made.

DIAMONDS, JEWELRY, PIANOS, FURS, furniture, etc.; 1 per cent. 'Phone 2689. Oldest-established office in the city. UNION LOAN CO., 114 S. Spring st.

MONEY TO LOAN—$12,000 AT 6 PER CENT. net on city property in amounts $2000 and over. W. H. OBEAR, 401-02, O. T. Johnson Bldg., 356 S. Broadway.

PRIVATE MONEY ON DIAMONDS, PIANOS, furniture, warehouse receipts, chattles; all kinds; no publicity. 517 BYRNE BLDG., Third and Broadway. 26

TO LOAN—READY MONEY ON REAL ESTATE or other good security; very lowest rate. J. J. PHELPS, 216 Mason Operahouse. 24

MONEY LOANED ON MORTGAGE SECURity; moderate interest; mortgages bought. CHARLES LANTZ, Lawyer, 406 Bullard Blk. 22

TO LOAN—MONEY LOANED FURNITURE, live stock, jewelry, promptly, lowest rates. REID, 142 Broadway, room 136. Phone 1926.

MONEY LOANED SALARIED PEOPLE ON their notes without indorser; 8 a.m. to 5 p.m. Evenings, 7 to 8. TOUSLEY, 312 Trust Bldg.

MONEY AT 4½ TO 8 PER CENT. NET. ACcording to the size and character of the loan. EDWARD D. SILENT & CO., 216 W. Second.

TO LOAN—$10 TO $25,000, PRIVATE MONEY, diamonds, chattels or realty; confidential. M. M. DAVISON & SON, 244-6 Wilcox Bldg.

I HAVE A FEW THOUSAND DOLLARS to loan for private parties on first-class city realty. T. R. WALLACE, 105 N. Broadway.

THE STAR LOAN CO., 201 COPP BLDG., 218 S. Broadway, loans money to salaried people on their own notes, without security.

J. H. POLLOCK—SALARIED LOANS—
E. L. WHITTINGTON, MGR.
418 Mason Operahouse Block.

J. H. POLLOCK—SALARIED LOANS—
E. L. WHITTINGTON, MGR.
418 Mason Operahouse Block.

TO LOAN—MONEY ON ANYTHING OF value; confidential. GEORGE & LONGE, 608 Lankershim Bldg.

MONEY TO LOAN ON CITY OR COUNTRY real estate. THOMAS S. WADSWORTH, 313 and 320 Douglas Bldg.

MONEY LOANED WITHOUT SECURITY. (Private.) WATSON & CO., suite 322, Trust Bldg. 'Phone 2790.

$50,000 TO LOAN ON CITY PROPERTY; low rates. WATSON & CO., 322 Trust Bldg. Home 'Phone 2790.

MONEY TO LOAN—SHORT LOANS ON Chattels; any amount. Address S, box 73, TIMES OFFICE. 27

TO LOAN—$100 OR $200 ON DIAMONDS OR A piano, by private party. Address W, box 12, TIMES OFFICE. 22

MONEY TO LOAN—$1500 TO $3000 AT 7 PER cent on real estate. DENTON & ABRAMS, 117 S. Broadway. 22

MONEY TO LOAN ON FIRST-CLASS CITY property; lowest rates; no commission. 409 GRANT BLDG. 22

MONEY TO LOAN—$500 TO $10,000 AT 6 per cent. W. I. HOLLINGSWORTH & CO., 343 Wilcox Bldg. 23

TO LOAN—5 TO 7 PER CENT ON CHOICE city property. BRADSHAW BROS., 201 Bradbury Bldg.

MONEY LOANED ON DIAMONDS AND furniture, 2 per cent. up. KERNER, 201 Frost Bldg.

PRIVATE MONEY 5 TO 7 PER CENT. LOCKHART & SONS, 309 West First st.

FOR QUICK LOANS, LOW INTEREST, good security, see BAIERSKY, 222 W. First.

MONEY TO LOAN ON HOUSEHOLD goods, etc. GODDARD, 508 S. Broadway.

MONEY TO LOAN ON BONDS AND Stocks. Fred C. ADAMS, 208 Johnson Bldg.

MONEY TO LOAN AT LOWEST RATES. A. M'CALL, 114 N. Spring st.

TO LOAN—MONEY ON PROPERTY. R. D. LIST, 212 Tajo Bldg.

TO LOAN—$3000. ADDRESS X, BOX 24, TIMES OFFICE. 21

MONEY WANTED—

WANTED—MONEY TO LOAN—
CAN LOAN YOUR MONEY
ON GILT-EDGE SECURITY
PREVAILING RATE OF INTEREST.
R. A. ROWAN,
419 DOUGLAS BLDG.,
MEMBER L. A. REALTY BOARD.

WANTED—$1200, $2000, $4000, $6000 AT 7 PER cent., first class real estate security. THOS. S. WADSWORTH, 319 and 320 Douglas Bldg. 22

WANTED—LOAN FROM $3000 TO $5000, will pay 10 per cent. interest net; good security. Address T, box 37, TIMES OFFICE.

WANTED—$550 TO $20,000 ON IMPROVED city income property. T. WIESENDANGER, 221 Laughlin Bldg.

WANTED—I WANT $10,000 LONG TIME 6 per cent., city security. Address Y, box 87, TIMES OFFICE. 26

WANTED—$1000 ON CHATTEL MORTGAGE, good security, 2½ per cent. per month paid. 'PHONE 7567. 22

WANTED—$75, GOOD SECURITY, LOW INterest. Address X, box 7, TIMES OFFICE.

WANTED—LOAN OF $750 ON GOOD CITY property. Call 340½ S. SPRING. 22

STOCKS AND BONDS—
And Mortgages.

IF A LITTLE INVESTIGATION ON YOUR part would convince you that upon an investment of $500, or upward, you would be absolutely safe, that your investment would double in value in one year, and be earning dividends on that double amount within that time, would you make the investment? If it is a mine, consider the men and the management; if they are honest and capable, and good references say so, and you can share their interests with them, no other form of investment will offer you like safety and profit. Principals only. Address S, box 10, TIMES OFFICE. 26

FOR SALE—10,000 SHARES BIG FIVE MINing stock; also 100 shares Jerome Canon Copper Co.; Chamber of Commerce bonds; Home Telephone bonds; Pacific Light & Power Co. bonds; Edison Electric Co. bonds; Anaheim High School bonds; Eureka waterworks bonds. 213 BYRNE BLDG., between 11 a.m. and 1 p.m.

CORPORATIONS, NOTICE!
Our secretary is traveling in the East placing stocks of companies underwritten by us with brokers. Is your stock underwritten? We can assist you in selling it.
GRANITE SECURITIES CO.,
508 and 509 Bradbury Bldg.

WE BUY AND SELL ALL HIGH-CLASS stocks, bonds and mortgages. Carefully selected securities for investors always on hand. Write or call for quotations.
WM. R. STAATS CO.,
PASADENA, CAL.

FOR
School and Municipal Bonds,
Bank Stocks,
ISAAC SPRINGER & COMPANY,
30 South Raymond, Suite 219, Grant Bldg., Pasadena. Los Angeles.

CECIL R. GOLD MINING AND MILLING Co., a sure dividend this summer; for sale a few thousand shares, cheap; must have money; 6 cents a share. Address 627 Q ST., Sacramento, Cal. 29

WANTED—JEROME CANYON COPPER and Bufa Mining stocks. W. G. YOUNG & CO., Stock Brokers, 628-630 Laughlin Bldg.

WALLACE BROS., CONSERVATIVE LIFE Bldg.; first-class 5 and 6 per cent. bonds for sale. WALLACE BROS., 227 W. Third st. Phone 1156.

I WILL SELL 10,000 SHARES OF FIVE metals stock for $40 cash if taken at once. Address T, box 33, TIMES OFFICE. 22

FOR SALE — ONE HORSE; GOOD WORK horse. 2128 BONSALLO AVE. 21

ATTORNEYS-AT-LAW—

DYER LAW AND COLLECTION CO., (INC.) Trusten P. Dyer, attorney and notary. Collections made everywhere; no fee without success. 602-03 BRYSON BLK. Tel. Main 1514.

EX-JUDGE COOK, ATTORNEY-AT-LAW, 521 STIMSON BLK., corner Third and Spring sts. 'Phone 6718. Legal advice free. Open evenings.

J. MARION BROOKS (EX-U.S. ATTORNEY.) Open evenings. 143 S. B'way. Notary, Jas. 7291

THINGS ON WHEELS—
All Sorts.

AUTOMOBILES.

FOR SALE—CADILLAC AUTOMOBILE 1903 model; good as new. Owner wishes to avoid re-shipping to the East; cheap. Address V, Box 2, TIMES OFFICE. 22

FOR SALE—LATEST MODEL 1903 OLDSmobile, been used 6 weeks; price $550; owner is buying larger machine. A. G. GIBBS, 2306 S. Union ave. 22

FOR SALE—FINEST ELECTRIC WAVERley auto; used but little; perfect condition; have purchased larger car. Inquire 153 N. SPRING ST.

FOR SALE—$225; GASOLINE RUNABOUT; 10 H. P. Need money at once. See 714 N. MAIN ST. 23

FOR SALE—ORIENT BUCKBOARD AT A sacrifice if sold at once. 1837 S. MAIN. 22

BICYCLES.

FOR SALE—CLEVELAND BICYCLE, NEARly new; all latest improvements, $12.50. 1127 TEMPLE ST. 22

ALMOST NEW WHEEL FOR SALE CHEAP. 520 ECHO PARK ROAD. 22

BUGGIES, PHAETONS, RUNABOUTS.

FOR SALE—ONE NEW PHAETON AND second-hand harness, cheap. Apply 9 to 12 a.m., 1945 WARNER ST., off Washington. 22

FOR SALE—SINGLE TOP BUGGY, 1 SEAT or 2 seats, $12. 791 GLADYS AVE. 23

WAGONS AND CARTS.

FOR SALE—GOOD TWO-SEATED SPRING wagon. Apply 415 E. 30TH ST. 22

HARNESS AND SADDLES.

LIVE STOCK FOR SALE—
Horses, Cattle, Mules, Etc.

FOR SALE—IF YOU WANT A HORSE OF any description, come and see me. I have 35 head in work and driving horses, just as cheap and just as fancy as you want them, at prices you can't duplicate anywhere; we guarantee our representations. 942 S. LOS ANGELES ST.

FOR SALE—HORSE, A GOOD FAMILY OR business horse, best in the city, and good surrey, if desired; have no use for them. Call at 432 CHAMBER OF COMMERCE BLDG.

FOR SALE—COMPLETE OUTFIT, STYLISH driving mare; fine roadster; runabout horse wanted; harness, robes and blankets. App./ NEVADA STABLES, 642 S. Broadway.

FOR SALE—CHEAP, ON ACCOUNT OF sickness; team, wagon and harness; will take good cow as part payment. Inquire at 919 E. 14TH ST. 21

FOR SALE—HORSE WEIGHS 1200, TRUE puller; afraid of nothing; in good condition; little spring —; must be sold at once. 518 E. FIRST ST.

FOR SALE—A 4-GALLON JERSEY COW AT 816 WATERLOO ST. Take Temple-st. cars to Casco st., or Hollywood cars to Peabody Station.

FOR SALE—4 GOOD STRONG, GENTLE horses, cheap; weight 900 to 1500 lbs. A. STOLL, Figueroa st., between Slauson ave. and 53nd st. 23

FOR SALE — SELLING OUT; MUST BE sold at once; horses, wagons, harness, buggies, runabouts, bargains. 645 LOS ANGELES. 23

FOR SALE — SMALL HORSE, $30; GOOD rubber-tire buggy; fine top buggy. SHIPLEY, corner Central ave. and 45th st. 24

FOR SALE—FRESH 4-GALLON JERSEY cow. J. PEARSON, inquire Green Meadows Store, Green Meadows. 22

FOR SALE—FRESH HOLSTEIN-JERSEY cow, fine milker. NILES STOCK, 456 East Washington st.

FOR SALE — BERKSHIRE AND POLAND China boars, thoroughbreds. NILES, 456 E. Washington.

FOR SALE—AT A BARGAIN, 4 HEAD OF horses, 2 furniture wagons. 1220 BIRCH ST. 22

FOR SALE—A GENTLE HORSE AND buggy. 928 LINCOLN ST. 'Phone Red 6011. 22

FOR SALE—ONE CARLOAD OF GENTLE driving and work horses. 117 E. 23D ST. 22

FOR SALE—JERSEY BULL CHEAP. UMSTED BROS., 802 Santa Monica ave. 23

FOR SALE—A FINE JERSEY COW AT 1408 NAUD ST., near River Station. 23

FOR SALE—GOOD WORK HORSE, CHEAP. Call Sunday. 1025 E. 33RD ST. 22

FOR SALE—SOUND GENTLE YOUNG BAY horse, 1100 lbs. 1429 W. 20TH. 23

FOR SALE—25 ARIZONA HORSES, $25 PER head. 2315 E. FOURTH. 22

FOR SALE—A GOOD MARE, $40. INQUIRE 1155 WALL ST. 22

LIVE STOCK FOR SALE—
Poultry, Birds, Dogs, Etc.

FOR SALE — THOROUGHBRED BARRED Plymouth Rock eggs, $1 a setting of fourteen. Also roosters. 1417½ WRIGHT ST. Rear house. 24

FOR SALE—THOROUGHBRED WHITE Plymouth Rock eggs for setting; cockerels for sale, Baisley stock. 704 EDGEWARE ROAD. 22

FOR SALE—FINE THOROUGHBRED PLYmouth Rock hens and rooster. 2150 MAPLE AVE. 22

FOR SALE—COCKER SPANIEL FEMALE; thoroughbred. 226 W. NINTH ST., corner Hill. 23

FOR SALE—14 LAYING HENS AND 4 PULlets. Address 915 W. FOURTH ST. 23

FOR SALE—ST. BERNARD DOG; GENTLE. 1976 BONSALLO AVE. 'Phone Home 6011. 22

FOR SALE — MINORCA CHICKENS, 75c each. Inquire 619 E. 25TH ST. 23

FOR SALE — THOROUGHBRED COCHIN roosters. 743 WALL ST. 22

FOR SALE—FEMALE CANARIES, 35 CTS. each. 846 HEMLOCK ST. 23

FOR SALE—PLYMOUTH ROCK ROOSTERS, 2535 TEMPLE ST. 23

LIVE STOCK WANTED—

WANTED—WE HAVE THE MONEY TO PAY for a good delivery horse, weighing about 1200 pounds. We must have privilege of using it not to exceed one week. If satisfactory, we will purchase and if not we will pay rent, and will guarantee good care of horse, but will not buy without trying. LYON-M'KINNEY-SMITH CO., 212 W. Sixth st. 22

WANTED—BARRED ROCK BABY CHICKS, good strain, reasonable; healthy. TEL. HOME 3154. 23

LOST, FOUND, STRAYED—
And Stolen.

LOST—GOLD MATCH BOX, QUARTZ SETting, in a leather case, marked Schreve & Co., San Francisco. Finder will be liberally rewarded by returning to JOHN D. MILLIN, Van Nuys Hotel, Main st. 23

FOUND — PURSE CONTAINING MONEY and ring; lady getting off University car about 36th and McClintock Saturday night. F. W. HILL, 143 S. Spring st. 22

LOST — LADY'S CHATELAINE RED enamel watch, Egyptian fob, Sunday, near Central Park; liberal reward. Address X, box 85, TIMES OFFICE. 22

LOST—FROM 313 S. BROADWAY, HALF-grown gray kitten, part Maltese. Finder will please return; reward. 22

LOST—DARK BROWN FUR ON MAIN ST., between First and Plaza. Return to 109 S. MAIN ST.; reward. 22

RATE FOR ADS. UNDER THIS HEADING, 10c per line; minimum charge, 30c.

MINING—
And Assaying.

THE JOAQUIN GOLD MINING CO., L. H. Mitchell, president, have removed their offices to rooms 326 and 327 DOUGLAS BLDG. 25

HENRY J. JORY, U. S. DEPUTY MINeral surveyor; mineral patents. 503 BRADBURY BLDG.

HAVERSTOCK & STAPLES, 322 W. FIRST, Assayers. Properties sampled. No students.

WADE & WADE, ASSAYERS AND CHEMists, 318 E. FIRST ST.

EDUCATIONAL—
Schools, Colleges, Private Tuition.

SURVEYING TAUGHT, PRACTICALLY; also nautical astronomy, descriptive geometry and practical mathematics. Address CAPT. H. KERR, Surveyor, 320 Ave. 37.

ART STUDENTS, ALL BRANCHES OF art taught by Aline Phillips and Elizabeth Mott (of Julian's, Paris.) Studio, 343 S. OLIVE.

WANTED—TO GIVE PRIVATE INSTRUCtion in German to pupils in the evenings; terms reasonable. Address 813 BOSTON ST. 22

PATENTS—
And Patent Agents.

ST. JOHN DAY, FORMERLY OF DAY & Day, patent attorney. Established over 30 years. HOTEL PORTSMOUTH, 314 S. Hill. Both 'phones.

PIONEER PATENT AGENCY—24 YEARS IN Downey Block. New 32-page book of Patents free. HAZARD & HARPHAM.

JAMES R. ROGERS, EX-EXAMINER, U. S. Patent Office. Patents. Rm. 336, Byrne Bldg.

PHYSICIANS—

RUPTURE, PILES AND ALL RECTAL DISeases cured in from 30 to 60 days, without operation or detention from business. No cure no pay. Also all nervous, skin, blood, private and chronic diseases of both sexes, stricture, urinary troubles and catarrh CURED. Consultation free. GUARANTEE RUPTURE CURE CO., 234 S. Olive st. Office hours 10 to 12, 2 to 4, 7 to 8; Sunday, 10 to 12.

DRS. SMITH & ELLIS, SPECIALISTS FOR women, treat successfully all chronic, nervous and surgical cases of women; first-class sanitarium with graduated nurses consultation and advice free; 16 years in Los Angeles; can give best reference in the city; hours 9 to 4, 7 to 8; Sundays, 9 to 12. 607½ S. BROADWAY. Home 'Phone 532. Res. 3017.

DR. SOMERS TREATS SUCCESSFULLY all female diseases, and all nervous and chronic diseases of either sex; 25 years' experience. 213-214 CURRIER BLDG., 212 W. Third, between Spring and Broadway.

DR. SOMERS TREATS SUCCESSFULLY ALL female diseases, and all nervous and chronic diseases of either sex; 25 years' experience. 213-214 CURRIER BLDG., 212 West 3d, between Spring and Broadway.

DR. EADS TREATS ALL FEMALE DIseases and irregularities, nervous and chronic diseases; specific blood poison in every form; home comforts for patients. 431½ S. Spring st. 'Phone Home 4180.

LONG AND SUCCESSFUL PRACTICE EXperienced and competent ladies' specialist; cases guaranteed; strictly reliable. MRS. WOODS, 341 S. Hill st.

MRS. NEWLAND, MIDWIFE, HOME FOR ladies during confinement; diseases of women. 1315 W. SEVENTH ST. Hours 9 to 2.

DR. REBECCA LEE DORSEY, 206-207 STIMson Block. Women's, children's diseases, and obstetrics. Hours 1 to 4 p.m. Tel. M 1227.

DR. PRITCHARD, RECTAL, FEMALE chronic diseases. 300½ S. Broadway.

DR. GARRISON, CANCER, TUMORS AND malignant diseases. 905 S. MAIN. 25

JULIAN MACRAE, INITIATE, 940½ SOUTH Flower. Home 4004.

BATHS—
Vapor, Electrical and Massage.

NOTICE TO MASSAUERS AND OSTEOpaths; a physicians' upholstered surgical chair in good condition; originally cost $30; for sale for $15. Room 21, RINDGE BLK., 254 S. Broadway, corner Third st. 23

VAPOR, ELECTRIC AND TUB BATHS, with massage, for colds, rheumatism and nervousness. 1315 W. SEVENTH ST.

SULPHUME, VAPOR, ELECTRIC AND TUB baths, massage and chiropody. 418½ S. SPRING ST. Phones Red 9071, Home 2032.

SELECT BATH PARLORS, 115½ SOUTH BROADWAY, room 9. Tub and vapor; no signs; walk right up; open Sundays. 26

321 S. HILL, ROOM 9, VAPOR AND TUB baths, massage, for colds, rheumatism, nervousness. No signs. Open every day.

FOR GOOD TUB OR VAPOR BATH AND massage go to 722½ S. GRAND AVE., rooms 4 and 5; no signs. Tel. Home 6660.

BALTIMORE MASSAGE PARLORS, 540 S. HILL; new attendant from Seattle. Home phone 1698.

MASSAGE AND BATHS GIVEN BY REfined operator of New York. 449½ S. Spring. ROOM 2.

MAGNETIC AND ALCOHOL MASSAGE, 625½ S. SPRING. R. 8-9. Red 8872; Home 5168. 26

SANATIVE BATHS AND MASSAGE. 230½ S. SPRING, room 308. 9 a.m. to 10:30 p.m. 22

223 W. SECOND STREET, ROOMS 215-216. Scientific treatments. Tel. HOME 2320.

RATE FOR ADS. UNDER THIS HEADING, 10c per line; minimum charge, 30c.

COSMO VAPOR AND TUB BATH. MASsage and electricity. 229 S. HILL. 27

MASSAGE PARLORS, 427½ S. SPRING, rooms 28 and 29. Hours 9 to 9. 24

TYPEWRITERS—

FOR SALE — BLICKENSDERFER TYPEwriter, No. 7, with black morocco traveling case. Whole outfit like new. Will sell cheap. Address V. box 19, TIMES OFFICE.

THE UNDERWOOD TYPEWRITER IS THE best for all purposes. Call or write for descriptive catalogue. FOWLER BROTHERS, agents, 221 W. Second st. 27

WANTED—A SECOND-HAND TYPEWRITer, cheap for cash; give price, make and model. Address X, box 6, TIMES OFFICE

FOR SALE—TYPEWRITERS, ALL KINDS, bought and sold, rented and exchanged. TYPEWRITER EXCHANGE, Wilcox Bldg.

COLUMBIA BAR-LOCK VISIBLE TYPEwriter, send for catalogue. 307 Montgomery, S. F.

BOILERS—

L. A. BOILER WORKS, MFRS. OF BOILers and tanks; special attention given to repair work. 119 REDONDO ST. Tel. Main 2357.

OIL PROPERTY—
Miscellaneous.

WANTED—A MAN TO PUT DOWN A 2000-foot well on 50 acres of proven land at Newhall; two wells now pumping 30 gravity oil; tools, engines, boilers and casing on the property, free from debts, and land patented; will give a large interest to right man. Apply A. D. ELWELL, 605 Grant Bldg.

DRESSMAKING—

MRS. BEAUREGARD, DRESSMAKING and ladies' tailoring; walking skirts, $3; shirt waist suits, $6; perfect fit guaranteed. 912 W. THIRD ST. 22

DRESSMAKING AT HOME OR BY DAY; references given; first-class work solicited; satisfaction given. 534 S. HILL. 22

WANTED — CHILDREN'S CLOTHES TO make at reasonable prices. 611 TEMPLE ST., room 4. 22

CHICAGO DRESSMAKER CAN ACCOMmodate a few more customers. 833 S. HOPE ST. 22

MUSICAL INSTRUCTION—

TEACHER OF MUSIC, PIPE ORGAN, piano and theory; specialties are, foundation, interpretation, musical analysis, criticism, piano-forte technics, rhythm, and definition of musical terms; reception hours 10 to 1 a.m., Mondays and Thursdays; pianist and organist, professional accompanist. LEWIS HARVEY CAMPBELL, 122 W. Girard st. 22

TEACHER OF MUSIC, PIPE ORGAN, piano and theory; specialties are, foundation, interpretation, musical analysis, criticism, piano-forte technics, rhythm, and definition of musical terms; reception hours 10 to 12 a.m., Mondays and Thursdays; pianist and organist, professional accompanist. LEWIS HARVEY CAMPBELL, 1222 W. Girard st. 23

WILL GIVE MUSIC LESSONS TO BEGINners, piano or organ, 45 cents per lesson. 796 CLANTON ST. 22

INSTRUCTION ON GUITAR AND ZITHER; terms reasonable. 909 E. 29TH. 'Phone 4487.

DENTISTS—
And Dental Rooms.

SCHIFFMAN DENTAL CO.—
107 N. Spring. Painless extracting, filling, crown and bridge work, flexible rubber plates. Pure gold fillings, 75c up; all other fillings, 50c up; cleaning teeth, 50c up; 22-carat gold crowns and bridge work, $2.00 up; partial plates, $2.00 up; full sets, $2 up. Open evenings and Sunday forenoons.

FUEL, COKE, COAL—

USE GAS COKE INSTEAD OF ANTHRAcite or hard coal. Special sizes for furnaces and base-burner stoves.
LEE CHAMBERLAIN & CO.,
105 N. Main.
Main 1111. Home 1111.

"I Can't Go

I've such a terrible headache," need never be said again. Dr. Miles' Anti-Pain Pills quickly cure and positively prevent headache and all bodily pain. No opiates, non-laxative, never sold in bulk. Guaranteed. All druggists. 25 doses 25 cents. DR. MILES MEDICAL CO., Elkhart, Ind.

CONSTIPATION
is promptly removed by the
NATURAL LAXATIVE WATER
Hunyadi János

WOMEN'S GARMENTS,
The really new styles when they are really new.
B. B. HENSHEY.
Corner Third and Broadway.

At the Churches Yesterday.

Dr. Pitner on Resurrection.

THE Apostle Paul's masterful exposition of the resurrection of the dead, recorded in the fifteenth chapter of First Corinthians, gave the Rev. Dr. John L. Pitner his theme yesterday morning at the Westlake Methodist Church.

Arguing from Paul's climax, where death is swallowed up in victory through the meeting of the law's demands by God's unspeakable gift, the speaker drew a picture of personal responsibility and privilege that made the old gospel "live again" in the hearts of every interested auditor.

"It is not my purpose to preach a funeral sermon," said Dr. Pitner, "but I earnestly covet for you all an awakening to responsibility and privilege. In every breast there is ever active the law of self-preservation—a struggle against final dissolution. Our history has much to do with tragedy. The winds that devastate for our fevered brows, and there is ever present the question, 'What does life hold for us?' But above the blast there comes to the listening ear a whisper of hope, reminding us that these present ills are but for a passing moment, and eternity's triumphs hold for us beneficent reward.

"Death is one of the most logical things of this universe of ours. Life is the great mystery. What is life? Who can comprehend it? There is much said of the fear of death, but it is not the 'pale horse' that causes consternation. The mere laying down of a tired frame is of small import. There are few that would not welcome rest, but what after death? That is what causes the face to blanch and the heart-strings to quiver. Our personal responsibility; the thought of being brought face to face with the deeds done in the body are considerations requiring grace and fortitude, which, without the consolations of Paul's triumphant gospel, make cowards of us all.

"The apostle tells us that the strength of sin is the law. Consciousness of wrong-doing gives the law its sting. The State law against theft has for us no terrors. We have not transgressed along that line. But how about God's law? Again and again have we trampled its provisions under foot, and as we face death the memory of a thousand wrongs stings and affrights.

"But gracious provision has been made. Death is swallowed up in victory. A perfect salvation has been provided. Listen to Paul's climax and exhortation: 'Therefore, my beloved brethren, be ye steadfast, unmoveable, always abounding the work of the Lord, forasmuch as ye know that your labor is not in vain in the Lord.' Isn't that triumphant? In return for victory over the grave, for the agonies of Gethsemene, for the tortures of the cross, for the temptations, trials and heart-pangs of Christ's ministry, in return for the terrors of the tomb we are exhorted to steadfastness, to unmoveable purpose, to constant endeavor, knowing that we cannot lift a finger in the game of the Lord without securing beneficent results. What is your church ideal? Is it to appropriate the means of grace and with folded hands pass by on the other side? My conception of a church is that of activity, in doing for others. Steadfast! Yes, but only in purpose and in spirit, prompting a closer walk with God and the marking out of a path that will lead into sections where the Christ too often walks alone. Unmoveable? Yes, when the light has revealed duty. Unmoveable as to what the world may think or say—only mindful of the requirements of Him who has commanded to go and to minister. Always abounding completes the requirement. You ask, 'What can I do?' There is work for every hand. A cup of cold water to a thirsty soul. It isn't much, but if given in the Master's name, a disciple's reward is sure. A word of sympathy? Oh, the hearts that ache for a kind word. It don't cost much to be kind, but how we seem to begrudge the word or the act. All too long the idealistic has obtained in the church. The call is for practical endeavor, and we know that if done in the name of the Lord our effort is not in vain. What an incentive! In the next few years Christianity is to be tested as never before, and victory must perch upon the banners of the church."

God's Garment.

Rev. J. S. Thompson, pastor of the Independent Church of Christ, in the Simpson Auditorium, preached yesterday on "Cures from God's Garment." During his discourse he said:

"There are two fundamental realities in the universe. They are matter and life, and they are eternally connected and inter-related. All things have been created out of these relations—the stars, the earth, animals, human beings, angels and heaven as a place and condition. God's physical garment is matter; and the hem of that garment is nature. Nature contains cures, or the elements of remedies, for all diseases of man and animal. When we touch nature, the hem or edge of God's garment, the virtue of heaven enters into our bodies and heals our diseases. God knew that we would, through ignorance, or folly, or vice, violate the laws of health; and He mercifully and graciously provided in nature remedies for our pains and weaknesses. Our good physicians devote themselves to the discovery of these provisions and to their application to human suffering. A sick woman one day touched the hem of Christ's garment in the crowd that was gathered about Him. She felt sure that His clothes were charged with healing influences, and that by touching them her disease would be healed, and virtue came out of Christ's life and made her whole.

"Some of the life forces of one person can, under certain conditions, enter into another person, and produce healing results. The love of the mother permeates and expands the life of the child. The kindly and prayerful attention of the nurse often contributes largely to the restoration of the patient. The smile and cheerful words of the beloved physician give hope and inspiration to the sick. The broken-hearted and desolate soul is often transformed into a mighty hero by the sympathy of a friend. The divine assurances of Christ are now the grandest forces of millions in all lands. Christ is formal within them as the hope of eternal glory.

"When the woman was cured Christ felt that virtue had gone out of Him. When the woes of life smite the eyes of genuine reformers, they draw upon their sympathies and command their efforts; and, after having labored for righteousness and peace, they feel weakness and exhaustion; and, like their divine Master, they may say 'virtue has gone out of us' into the healing of the world. All those who heal the physical and mental woes of the human race have their moments of exhaustion.

"Faith is necessary to touch the hem of God's garment, or the hem of Christ's garment. This faith is not a creed, nor a belief, nor an intellectual conclusion. These things are helpful to the growth of faith; but true faith is an instinct of the human soul. We cannot create it. It is not an injection into life. It is the supreme assertion of the immortal spirit in regard to invisible realities. In the crowd of perplexities, in the roar and turmoil of life, in the desolations of the world, in all afflictions touch the hem of the great Healer's garment, and you shall be made whole."

The Sacred Tri-unity.

In the first of three special sermons on "The Sacred Tri-unity," preached yesterday morning in the Orchard Avenue Church, Dr. Willett said:

"Today our sermon relates to the Father, 'Behold what manner of love the Father hath bestowed upon us.' (1 John iii:1.) 'And when ye pray, say, our Father' (Luke ii:2.) The most appropriate truth to emphasize at the present time is the personality of God. The next most important truth is the tri-personality of God. 'God is love,' says someone, 'therefore love is God.' What marvelous reasoning! (I think that is what they call it.) Now, I hope you will not spend any time in argument with anyone who talks like that. I warn you it will be throwing words away to try to reason with one who has so little for logic to work upon as to be unable to see an eternal and necessary distinction between attribute and personality.

"Love is the greatest failure in the world!" exclaimed the preacher, "and I can prove it to your complete satisfaction in five minutes. There is not a 'filthy dreamer' who comes into our community to pervert the gospel or corrupt our morals, but is moved to it by love—love of self or love of sin. There is not a gambling, speculating defaulter, in or out of prison who has not wrecked himself by the impulse of love—he loved a fine, fast horse or fast companions. There is not a drunken wreck who disgusts society but became so through love, love of drink. These are but samples of a city full of the wrecks and failures of love. 'But,' you say, 'does not Paul, in his matchless hymn to love, say, "love never faileth?"' Granted, but the love of which such things are predicated is a manner of love quite different from that of your pantheistic philosophy. The love that endures, survives and conquers is controlled and guided by Christian faith and inspired by a well-anchored hope, and has a foothold in well-attested facts. The little tyrants of society—so unreasonable, so impulsive, so hard to get along with—what has made them such trials, such pests? Nine times out of ten it was love, indulgent mother love, that 'wouldn't hurt the darling,' that spared the rod and spoiled the child and wrecked the man.

"Behold, the manner of love the Father bestows is not indulgent love, but an electing discriminating love; a correcting and directing love. A love that hurts as well as soothes, that wounds as well as heals. 'When ye pray, say Father' without mental reservation or secret evasion, and trust in a living, loving, personal God, real though incomprehensible, beside us, though unseen, to whom, with the Son and the Holy Spirit be everlasting praise."

Burdette on the Tower.

At the morning service in the Temple Baptist Church Rev. Robert J. Burdette preached from Habbakuk ii, 3: "I will stand upon my watch, and set me upon the tower, and will watch to see what He will say unto me."

"Take long, long views of life," said Burdette. "Get up out of the smoke and dust a little while every day, away from the clamor of the markets and the tumult of wars, the chatter of men and the rattle of things, and listen to see what God will say to you—look out beyond the edge of this tiny little world, a mere atom in the universe of God. Such a little world to live in; a little saucer rim of a horizon-line; over that mountain fifty miles away the sun rises; forty miles out at sea the sun goes down; and here in the middle of the world is the town we live in. Get up into the heights, get alone with God and let him show your land of promise as He showed it to Moses. Of all the men who crossed the Jordan and entered into that land, not one ever saw it as Moses did—feasting his delighted eyes and ravished soul on 'all the land of Gilead, unto Dan, and all Naphtali, and the land of Ephrim, and Manasseh, and all the land of Judah, unto the utmost sea and the south, and the plain of the Valley of Jericho, unto Zoar!' That is the kind of a view God gives to a man who will climb up into His heights and follow with eyes and soul the gesture of His hand! You don't go down into a gravel pit for a view of the landscape. Or, do you? If you do, you have gravel-pit ideas. A man said to me not long ago, 'I'm not going to church until I can find a man who preaches fifteen-minute sermons.' And I said, 'You will find him; he is looking for you.' Fifteen-minute preachers and fifteen-minute sermons are made for fifteen-minute men, and the three of them spliced together and stretched out don't even strike one—they can only stammer the three-quarters. And nobody on earth or in heaven knows what time it is by them—whether it's a quarter to one or seven or eleven. All you can guess at is, that it's three-quarters of something. Preacher, sermon and congregation, all added up, amount only to a fraction—a common fraction, at that—numerator smaller than the denominator—big at the bottom and little at the top. Oh, man! Grudging a half hour to God; uncomfortable if you find yourself alone with Him, chopping your moments of meditation into little fifteen-minute pellets, what are you going to do with eternity?

Washington and Today.

From a sermon on Washington by Rev. F. B. Cherington at Centennial M. E. Church last night, the following extracts are taken:

"Never perhaps has any man's life better illustrated the value of moral character, or the strength of being clean than George Washington's. He was profoundly religious. Not in narrow sectarian provincial way, but broadly, deeply and enduringly.

"Suppose, were it possible, that he had been a man like his contemporary patriot, Thomas Paine, in his religious views and character. Suppose the moral character of the nation had been such that with such views and character he could have been the chosen leader of the nation's destiny, how different would the whole history of the Revolution and its results have been.

"It is interesting to see how God had by wide reaching influence prepared the colonies for this great struggle and had brought into controlling prominence the religions and moral forces that chose Washington and men of his sort to be its guiding spirits and rejected Thomas Paine and men of his character.

"New England had been colonized by those heroic bands of Congregational Puritans who more than a century and a half before the outbreak of the war had sought the stern and rock-bound coast that they might worship God according to the dictates of their own consciences. During all the colonial period the religious life was the most prominent feature of all that region. From 1735 to 1741 with not much intermission had occurred under the leadership of Jonathan Edwards what has been called ever since 'the great awakening,' perhaps one of the most widespread and thorough religious revivals in all history. Not long after, George Whitfield passed through all the colonies from New England to Georgia, setting the whole region ablaze with religious enthusiasm. The homes that Edwards and Whitfield thus reached with intense religious power molded and trained multitudes of the men who fought the battles and guided the political movements of the Revolution.

"In Pennsylvania, West New Jersey and North Carolina the steady, but quiet power of Quaker religious life was molding the heart and mind. It is true many of the people suddenly outgrew the principles of Quakerism when the war came, but the sturdy integrity of moral character remained.

"In Virginia the Episcopal Church was a ruling religious and social force giving healthy moral tone to the public character throughout the Old Dominion.

"Presbyterianism, often stern and rigid but always strong for truth, purity, justice and righteousness was molding East New Jersey and New York into grand moral life.

"In South Carolina the Huguenot spirit still lived among their descendants developing right moral sense.

"In Rhode Island the Baptists cherished the boldly devout spirit of Roger Williams. Roman Catholic Maryland was also in sympathy with all that stood for high morality in thought and feeling of the day.

"Methodism, last of the great religious organizations to enter the colonies before the Revolution, was already widespread, intense and powerful as one of the molding factors, ally, of the period.

"Providence had thus over-ruled the developing history of the colonies so that when the long severe struggle came, the moral and religious character of the young nation demanded that George Washington and men of his stamp must be its chosen representatives in all military and civil affairs, men who believed that the good things for man can only come as men follow the golden rule of Christ.

"It was not an accident, nor the result of race peculiarity that in the loving and Bible-guided English America the sanest, safest and noblest types of liberty this world has known have been developed.

"In his farewell address he summed up the whole body of his political and religious faith when he said 'Of all the dispositions and habits that lead to political prosperity, religion and morality are the indispensable supports. In vain would that man claim the tribute of patriotism who would labor to subvert these great pillars of human happiness, these firm props of the duties of men and citizens.'

"Every kind of freedom—political, social, industrial—that is not based on public morality always has ended and always will end, in anarchy and despotism. Never have the lessons of Washington's life and the principles that he uttered been more timely than at this hour. Never has the need of moral character in leaders of popular movements been greater than now. Never has there been more need of declaring the 'strength of being clean' than today. Never since the horrors of the French reign of terror seemed so imminent as when irresponsible and conscienceless men have risen to leadership in popular struggles for liberty."

"The Deity of Christ."

Pastor Joseph Smale of the First Baptist Church preached yesterday morning from Matthew xvi, the theme being, "Was Jesus Christ God or only a Man?"

"'In the beginning, was the Word, and the word was with God and the Word was God.' And to this all Scripture bears witness. In Him dwelleth all the fulness of the Godhead bodily," said the preacher.

"Today a strange sight is seen almost everywhere—an enthusiasm for Jesus and an impatience with the supernatural, and so with the Deity of the Son of God. A queer person is the rationalist. He takes the book that which suits him, but he has a way of dismissing everything in the book that won't dovetail into his creed. ... the humanitarian Christ ... his position texts from the ... the God Christ he knows ... texts upon the subject ... of his texts upon Christ's ... I ask, is such a man honest ... religious teacher? What right ... to the one if he rejects ... What kind of morality is ... believes a part of Christ ... and even denounces the ... Wherein is the consistency ... company with Christ on ... of Beatitudes and disowning ... His miraculous birth and ... works? What do you think ... Himself must think of ... friendship? Believe me, ... ful responsibility that ... assumes when he declares ... Christ the throne of the ... Christ is indeed co-equal, ... with the Father."

Next Sunday morning Mr. Smale will speak upon the subject: "... eternal punishment for ... Christless?"

The Mills Meetings.

Hazard's Pavilion was crowded to the doors yesterday morning by one of the largest audiences that ever assembled in Los Angeles on Sunday morning. Music was furnished by the ... phone Quartette and Sig ... trumpet soloist of the Royal ... Band. A large and efficient ... ushers handled the people with ... efficiency, and the great throng ... heartily in singing familiar ... Mr. Mills also addressed immense congregations in Simpson Auditorium in the afternoon and evening. In the afternoon his subject was "Can ... What Jesus Said?" Mrs. Waddison sang the solo. In the evening Mills repeated his powerful ... on "Between the Animals and ... gels."

An earnest effort has been made to induce Mr. Mills to remain in ... over next Sunday, and he has consented to do so, and will speak ... ard's Pavilion in the morning ... Simpson Auditorium in the ... and evening. Through next ... will speak every afternoon at ... every evening at 7:45 in Unity ... which has been placed at the ... of the committee on arrangements ... the board of trustees. Mr. ... ject this afternoon will be ... Modern Man Pray?"; and ... iday there will be an opportunity ... business men and women ... others to attend these meetings ... evening Mr. Mills's topic ... "What and Where is the ... God?" At the close of the ... evening he will answer a large ... of questions concerning the ... his addresses, which have ... sented to him.

Mr. Mills's subject yesterday ... ing was, "Make no Machine ..." He said, in part:

"This is a mechanical age ... not even rehearse the names ... myriads of machines. In our ... day education the tendency ... educate but to instill. Prof ... the University of California ... lad whose teacher found ... closed and a rapt look ... and said to him 'What are ...' and the youth replied, 'I ... ing;' and the teacher ... it immediately and open ... The whole object of education ... ever, should be not to ... mation but to teach people ... not what to think, but how."

Theater of War.

The colored map, with ... site page, which appeared in ... Times of February 21, will ... arately in colors, on heavy ... vation and reference, and ... all book stores and at The ... 10 cents per copy.

The World of Sport

GUY LOVELACE ... YET CHAMPION

SLIM LAD FROM HANFORD WINS BLUEROCK MEDALS.

Five-man Team Shoot Produces Fair Lot of Scores and Attracts Much Interest Because of Even Matching of Contestants.

By long odds the feature of yesterday's bluerock tournament was the reappearance of the veteran saucer smashers. Scores were not a bit sensational; conditions were less favorable than on the first day and the traps remained screwed up to the last notch, throwing all kinds of illegal angle birds and a series of change of pace straightaways that knocked all hope of long runs out of the minds of the bluerock batters.

When the club ordered its last traps it sent for the fastest machines that were in stock, and from the averages yesterday probably got as good as the target people dare make. Some of the eastern cracks who are running off their seventy and eighty straight are respectfully requested to attend the next local tournament on the Los Angeles Gun Club grounds, and see what real bluerocks are like.

Once a trapshot, always in the game seems to be a rule locally. It was about noon when the first of the antediluvian squad hove in sight upon the horizon, and the arrival of Jim Matfield was announced. By the time he had been persuaded to break into the game again another cloud materialized in the person of Pa Bruner, who also couldn't stay away. Before the wise guy had suggested the enrollment of Fred Lyon, Matfield and Bruner in a veteran's squad, another exultant yell from the gate announced the arrival of Jim Menasco, and with John Schumacher to fill out the five, started down the line. Their scores would never have revealed the secret that they once knew how to shoot bluerocks. One might well have thought the quintette had been in the game every week; their work stacked up well with that of any of the rest.

After the warm-up events had been disposed of and the medals came to decision, considerable speculation was indulged in regarding the outcome of the individual championship contest, and not many expected Guy Lovelace to duplicate his record performance of last May at Ocean Park and capture the event with anoher score of 47, but that is exactly what he did do.

Opening the first half of the shoot with a clean score of 25, for which he was warmly congratulated, the slim lad from Hanford started his second string with a break, and then dropped two, but rallied, hitting in the middle until his sixteenth bird, which must have "got through." With 22 for the last half his 47 looked like the money, but there were several others who were not down and out by any means—Julian of San Diego, Arnold of Oxnard, and Hagerman; but Julian's 46 was the closest bid made by an eligible. Stephens of Spokane tied Lovelace, but being a non-resident his 47 got nothing.

The five-man team shoot attracted a great deal of interest from the even matching of the four contestants. At the finish only about one bird per man stood between the winning and losing teams, and the shooting was watched closely throughout. Team No. 2, Lovelace, Breer, Smith, Blanchard and Stephens, proved the winners with 109. Scores were:

Team No. 1—Arnold, 24; Allen, 21; Knight, 18; Lefever, 21; Julian, 19; total, 103.

Team No. 2—Lovelace, 24; Breer, 21; Smith, 23; Blanchard, 19; Stephens, 22; total, 109.

Team No. 3—Hagerman, 22; Vaughan, 18; Sylvester, 19; J. Gibson, 22; Witman, 26; total, 107.

Team No. 4—Seaver, 24; Justina, 22; F. M. Gibson, 20; Gilbert, 18, Orr, 20; total, 104.

The miss-and-outs created the usual amount of fun. J. F. Gibson of Nordhoff won the first, which was distinctly a Gibson affair, as "Little" Gibson stood up with "Big" Gibson until the finish, sending all the rest to the barn. Some of those who were frozen at the outset were not satisfied that it could be done again and another miss-and-out was framed up, which went quite a distance, S. R. Smith having to break his twenty-fourth bird in order to win from Witman. "Big" Gibson stayed until the seventeenth round, but was then knocked out by a right hook delivered by a quartering bird, which made an unexpected swerve.

SECOND DAY'S SCORE.

[illegible]

Notes of the Shoot.

Stephens, the Spokane shooter, is a ... of the "free and easy" style. Some ... find it necessary to tie themselves ... bowknots at the score; Stephens ... peels his coat, stands on his ... foot and right toe squarely facing ... traps, and breaks as many as any ... them.

... H. Seaver of the Winchester Repeating Arms Company broke the high average for the two days, approximating 90 per cent. Guy Lovelace and ... Vaughan were well up, but the rank and file were hovering around the ... where ordinarily they would have been around ninety. ... Vaughan, Witman, Orr, Seaver, Justina, Knight and several others, who ... out yesterday, will take in the Ontario shoot today.

The merchandise event was cut out yesterday, the time being devoted to miss-and-out events.

The Chick system of dividing the money let nearly everybody have a taste. The club did well on the tournament at 2 cents a bird, though yesterday's turnout was below expectations.

Fred Gibson is the smallest man handling a shotgun in this vicinity, and also one of the most proficient. He would make a good jockey so far as weight goes, but seems able to swing a husky Smith pigeon gun without undue fatigue.

Yesterday morning was dark, and scores suffered considerably in consequence. About noon the shooting began to look up a little, and the work in the team shoot was more nearly what should be expected from the local cracks than any other part of the tournament.

"Fat Jack" Schumacher was there

nd trained multitudes of the men who ...ught the battles and guided the po...tical movements of the Revolution.
"In Pennsylvania, West New Jer...ey and North Carolina the staunch, ...teady, but quiet power of Quaker re...ligious life was molding the public ...eart and mind. It is true many of ...he people suddenly outgrew the peace ...rinciples of Quakerism when the war ...ame, but the sturdy integrity of mor... character remained.
"In Virginia the Episcopal Church ...as a ruling religious and social force ...iving healthy moral tone to the pub... character throughout the county ...ld Dominion.
"Presbyterianism, often stern and ...gid but always strong for truth, pu...ty, justice and righteousness, was ...olding East New Jersey and New ...ork into grand moral life.
"In South Carolina the Huguenot ...pirit still lived among their descend...nts developing right moral sentiment.
"In Rhode Island the Baptists ...herished the boldly devout spirit of ...oger Williams. Roman Catholic Ma...ryland was also in sympathy with ...hat stood for high morality in ...hought and feeling of the day.
"Methodism, last of the great ...ous organizations to enter the ...ies before the Revolution, was ...eady widespread, intense and ...ul as one of the molding factors ...ly, of the period.
"Providence had thus overruled ...he developing history of the ... so that when the long severe ...ame, the moral and religious ...r of the young nation demanded ...eorge Washington and men of ...amp must be its chosen repre...ves in all military and civil ...en who believed that the golden ...r man can only come as men ...e golden rule of Christ.
"It was not an accident, nor yet ...esult of race peculiarity that in ...ving and Bible-guided England and ...merica the sanest, safest and strong...t types of liberty this world has ...nown have been developed.
"In his farewell address he summed ...p the whole body of his political and ...ligious faith when he said 'Of all the ...spositions and habits that lead to po...tical prosperity, religion and morality ...e the indispensable supports. In vain ...ould that man claim the tribute of ...atriotism who would labor to subvert ...ese great pillars of human happiness, ...ese firm props of the duties of men ...d citizens.'
"Every kind of freedom—political, so...al, industrial—that is not rooted in ...ublic morality always has ended and ...ways will end, in anarchy and des...otism. Never have the lessons of ...ashington's life and the warnings ...at he uttered been more timely than ... this hour. Never has the value of ...oral character in leaders of popular ...ovements been greater than now. ...ever has there been more imperative ...ed of declaring the 'strength of ...g clean' than today. Never have the ...orrors of the French reign of terror ...emed so imminent as when irre...sponsible and conscienceless men ...ave risen to leadership in popular ...ruggles for liberty."

The Deity of Christ."

Pastor Joseph Smale of the First ...aptist Church preached yesterday ...orning from Matthew xxii, his ...eme being, "Was Jesus Christ ...od or only a Man?"
"'In the beginning, was the word and ...e word was with God and the word ...as God.' And to this all scripture ...ears witness. In Him dwelt all ...e fulness of the Godhead bodily' ...id the preacher.
"Today a strange sight is observable ...most everywhere—an enthusiasm for ...esus and an impatience to ... the supernatural, and so ... the Son of God. A que... the rationalist. He reads ...e book that which suits his ...ut he has a way of dismissing ...ything in the book that does not ...ovetail into his creed. He ... humanitarian Christ and takes the ... position texts from the Bible ... God Christ he knows not, ...xts upon the subject lie side by ... his texts upon Christ's humanity ... ask, is such a man honest ...ious teacher? What right has ... the one if he rejects the ...hat kind of morality is that which ...elieves a part of Christ and ...nd even denounces the other part? ...herein is the consistency in ...mpany with Christ on the ... Beatitudes and disowning Him ...is miraculous birth and miraculous ...orks? What do you think Christ ...imself must think of that kind of ...iendship? Believe me, it is a fear...ul responsibility that any creature ...sumes when he declares to Jesus ...hrist the throne of the ages. Jesus ...hrist is indeed co-equal, co-... ...ith the Father."
Next Sunday morning Mr. Smale ...peak upon the subject: "Is there ...ernal punishment for those who are ...hristless?"

...he Mills Meetings.

Hazard's Pavilion was crowded ...e doors yesterday morning by one ...e largest audiences that ever ...ed in Los Angeles on Sunday ...g. Music was furnished by the ...hone Quartette and Sig. De ...umpet soloist of the Royal ...and. A large and efficient corps ...hers handled the people with ...ficiency, and the great throng ...eartily in singing familiar ...r. Mills also addressed immense ...egations in Simpson Auditorium ...e afternoon and evening. In the ...noon his subject was "Can Men ...hat Jesus Said?" Mrs. Wallace ...son sang the solo. In the evening ...ills repeated his powerful ... "Between the Animals and the ...is."
An earnest effort has been made ...duce Mr. Mills to remain in the ...er next Sunday, and he has ...nted to do so, and will speak in ...d's Pavilion in the morning and ...mpson Auditorium in the after... ...d evening. Through next Friday ...ll speak every afternoon at 2:30 ...ery evening at 7:45 in Unity Church ...hich has been placed at the ... the committee on arrangements ...e board of trustees. Mr. Mills's ...ct this afternoon will be, "Can ...odern Man Pray?", and as it is ...ny there will be an opportunity ...siness men and women as well ...hers to attend these meetings. ...ening Mr. Mills's topic ... "What and Where is the Kingdom ...od?" At the close of the meeting ...ening he will answer a large ... questions concerning the ... addresses, which have been ...nted to him.
Mr. Mills's subject yesterday ... was, "Make no Machine ... said, in part:
"This is a mechanical age. ... even rehearse the names ...yriads of machines. In our ...y education the tendency ...ucate but to instill. Prof. ... University of California ... whose teacher found ...osed and a rapt look on ...d said to him 'What are ...d the youth replied, 'I ...' and the teacher answered ... immediately and open ... whole object of education ...r, should be not to convert ...ation but to teach people ... what to think, but how."

Theater of War.

...e colored map, with statistics on ... page, which appeared in the ... of February 21, will be printed ...ly in colors, on heavy paper, ...ion and reference, and will be ... book stores and at The Times ... cents per copy.

The World of Sport—Veterans at the Traps—Golf Tournament Today.

GUY LOVELACE YET CHAMPION.

SLIM LAD FROM HANFORD WINS BLUEROCK MEDALS.

Five-man Team Shoot Produces Fair Lot of Scores and Attracts Much Interest Because of Even Matching of Contestants.

By long odds the feature of yesterday at the bluerock tournament was the appearance of the veteran saucer smashers. Scores were not a bit sensational; conditions were less favorable than on the first day and the traps remained screwed up to the last notch, throwing all kinds of illegal angle birds and a series of change of pace straightaways that knocked all hope of long runs out of the minds of the bluerock ...

The club ordered its last traps ... for the fastest machines that ... in stock, and from the averages ... probably got as good as the ... people dare make. Some of the ... cracks who are running off their ... and eighty straight are re... requested to attend the next ... tournament on the Los Angeles ... club grounds, and see what real ... are like.

... a trapshot, always in the game ... to be a rule locally. It was about ... when the first of the antediluvian ... hove in sight upon the horizon, ... the arrival of Jim Matfield was announced. By the time he had been ... to break into the game again ... cloud materialized in the person of Pa Bruner, who also couldn't stay away. Before the wise guy had ... the enrollment of Fred Lyon, ... and Bruner in a veteran's squad, another exultant yell from the ... announced the arrival of Jim ..., and with John Schumacher to ... out the five, started down the line. Their scores would never have revealed the secret that they once knew how to shoot bluerocks. One might well have thought the quintette had been in the game every week; their work stacked up well with that of any of the rest.

After the warm-up events had been disposed of and the medals came to ..., considerable speculation was ... in regarding the outcome of the individual championship contest, and not many expected Guy Lovelace to duplicate his record performance of last May at Ocean Park and capture the event with anoher score of 47, but that is exactly what he did do.

Opening the first half of the shoot with a clean score of 25, for which he was warmly congratulated, the slim lad from Hanford started his second string with a break, and then dropped two, but rallied, hitting in the middle until the sixteenth bird, which must have "got through." With 22 for the last half his 47 looked like the money, but there were several others who were not down and out by any means—Julian of San Diego, Arnold of Oxnard, and Hagerman; but Julian's 46 was the closest and made by an eligible. Stephens of Spokane tied Lovelace, but being a non-resident his 47 got nothing.

The five-man team shoot attracted a great deal of interest from the even matching of the four contestants. At the finish only about one bird per man divided between the winning and losing teams and the shooting was watched closely throughout. Team No. 2, Lovelace, Breer, Smith, Blanchard and Stephens, proved the winners with 109. The scores were:

Team No. 1—Arnold, 24; *Allen, 21; ..., 18; Lefever, 21; Julian, 19; total, 103.

Team No. 2—Lovelace, 24; Breer, 21; ..., 22; Blanchard, 19; Stephens, 23; total, 109.

Team No. 3—Hagerman, 22; Vaughan, ...; Sylvester, 19; J. Gibson, 22; Witman, ...; total, 107.

Team No. 4—Seaver, 24; Justins, 22; ... M. Gibson, 20; Gilbert, 18, Orr, 20; total, 104.

The miss-and-outs created the usual amount of fun. J. F. Gibson of Nordhoff won the first, which was distinctly a Gibson affair, as "Little" Gibson hung up with "Big" Gibson until the ..., sending all the rest to the barn. ... of those who were frozen at the start were not satisfied that it could be done again and another miss-and-out was framed up, which went quite a distance, S. R. Smith having to ... his twenty-fourth bird in order to win from Witman. "Big" Gibson stayed until the seventeenth round, but was then knocked out by a right ... delivered by a quartering bird, which made an unexpected swerve.

SECOND DAY'S SCORE.

	Hcp.	15.	16.	20.	60.	15.	15.	25.	15.
[illegible]	20	19	11	13	45	14-26		20	13
[illegible]	20	7	10	11	44	9	12	21	11
[illegible]	20	11	10	16	46	12	12	24	14
[illegible]	20	9	10	8	40	11	12	22	9
[illegible]	20	10	8	16	38	10	13	19	..
[illegible]	18	10	10	15	45	11	11	22	14
[illegible]	18	13	6	18	38	9	14	22	13
[illegible]	18	10	13	13	41	14	11	18	9
[illegible]	18	13	13	15	46	10	11	19	13
[illegible]	18	9	11	16	39	11	13	22	12
[illegible]	18	11	13	16	47	12	11	24	13
[illegible]	18	11	14	16	45	11	11	24	8
[illegible]	18	8	10	16	..	13	12	18	9
[illegible]	18	10	14	18	47	9	11	23	12
[illegible]	18	13	10	19	41	15	14	21	14
[illegible]	16	14	13	14	45	11	13	21	12
[illegible]	16	14	14	18	37	13	11	20	13
[illegible]	18	5	8	10	..	..	11	..	8
[illegible]	16	12	10	14	35	11	8-10	19	12
[illegible]	20	10	12	16	43	7	13	..	11
[illegible]	16	6	..	15	..	..	..	..	..
... Gibson	16	..	..	19	..	9	13	20	13
[illegible]	16	..	..	13	..	5	7	..	4
[illegible]	16	..	..	13	..	11	9	..	10
... Gibson	18	..	..	..	..	11	..	23	14
[illegible]	16	..	..	..	..	13	..	..	11
[illegible]	16	..	..	..	..	14	10	..	9
[illegible]	16	..	..	..	..	..	13	13	12
[illegible]	16	..	..	..	..	..	6	..	10
[illegible]	16	..	..	..	..	..	11	..	..
[illegible]	16	..	..	..	..	..	..	..	..
[illegible]	16	..	..	..	..	..	..	..	10

Notes of the Shoot.

...ens, the Spokane shooter, is a ... of the "free and easy" style. Some find it necessary to tie themselves in bowknots at the score; Stephens ... peels his coat, stands on his ... foot and right toe squarely facing the traps, and breaks as many as any ...m.

... H. Seaver of the Winchester Repeating Arms Company broke the high ... for the two days, approximately 90 per cent. Guy Lovelace and Vaughan were well up, but the rank and file were hovering around the ..., where ordinarily they would have been around ninety.

... Vaughan, Witman, Orr, Seaver, Justins, Knight and several others, who ... yesterday, will take in the ... shoot today.

The merchandise event was cut out yesterday, the time being devoted to miss-and-out events.

The Chick system of dividing the ... let nearly everybody have a ... The club did well on the tournament at 2 cents a bird, though yesterday's turnout was below expectations.

Fred Gibson is the smallest man handling a shotgun in this vicinity, and ... one of the most proficient. He ... make a good jockey so far as ... goes, but seems able to swing ... Smith pigeon gun without ... fatigue.

Yesterday morning was dark, and ... suffered considerably in consequence. About noon the shooting began to look up a little, and the work ... the team shoot was more nearly ... should be expected from the local ... than any other part of the tournament.

"Pa" Jack Schumacher was there with the large, accurate eye yesterday, and shot like a hungry traveling representative for a powder house.

"Little Willie" Seaver and Hippesley Justins shot off their usual competition, and Seaver got the honors. This pair never meet at a tournament without friendly rivalry setting in. Justins is out of form at present.

The Oxnard people are figuring on a tournament for the future and expect a good crowd of local shooters when they pull off their events.

Guy Lovelace now has both the medals—the Tufts-Lyon and Individual. Fred Mills turned both over to him the first day, saying he was a good man to keep them, this before Guy had won either. In addition the slim lad from Hanford has the Ocean Park trophy dangling at his belt.

E. L. Blanchard is still shooting "Old Aunt Betsy" and expects to stay with the old girl as long as she will hold together.

Four moneys in the twenty-bird events did not make a hit with some of the shooters, who complained they got nothing when they won.

Minor Baseball.

The Hughes Bros.' team defeated the Pacific Electric team yesterday morning, 9 to 4. In the afternoon they defeated the Tufts-Lyon team, score 5 to 4.

The Bishop team defeated the Alles yesterday at Chutes Park; score 3 to 2. Pitcher Jones of the Alles was touched up for eight hits, three of which were two-baggers. Gabe and Mockler, in the points for Bishops, held their opponents down to three hits. The Bishops go to Alhambra today.

The National team defeated the Clearwaters at Hynes yesterday afternoon; score 7 to 6. The Nationals would like to hear from any team in or out of the city. All challenges to Eddie Moore, No. 722 Kohler street, Los Angeles.

FINE CHANCE FOR FAIR GOLFERS.

HOW MIXED FOURSOMES MIGHT BE RESTORED TO FAVOR.

Another "Choice Score" Tournament at Country Club Today—Dinner Challenge Match May be Revived—Big Events in Near Future.

The Country Club gives today a second edition of the "Choice Score" tournament, which proved so popular at its initiation two months ago. It is to be an all-day affair, eighteen holes in the morning and eighteen in the afternoon, handicap medal play as before. The customary classes, A and B, will each have prizes hung up. The links are now in perfect condition, and a large entry is expected.

LEAP YEAR OPPORTUNITY.

The usual monthly mixed foursomes for the Connell cup and Barker clock honors are booked for Saturday next. For some reason these contests seem to have waned in manly flavor; and, consequently, many fair dames who would fain grace the sward are minus the necessary squires. As this is Leap Year, why not request the ladies to do the inviting? If, under such conditions, the campaign were entered into with typical feminine ardor, it is a foregone conclusion that there would be a mighty round-up of those hardened Benedicts and professed stoics who now slip away to the long course. It is true, no doubt, that the popular boys might be fairly run off their feet, while some of the poor old codgers would surely sigh in vain for recognition. But, what matter? These latter could herd together and bolster each other up with stories of the good old times when "Kitty and Molly, and Peggy and Meg"—and so on. It is an innovation which might be tried to exceeding good purpose.

DINNER MATCH POSSIBLE.

The challenge match for a dinner between the regular club team and a so-called second team, which was a delightful feature of last season's affairs, is still somewhat in embryo—mainly because of the abundant supply of other events. It may, however, take shape next Sunday. Sumner P. Hunt is in charge of the arrangements. The present team is so strong this year that it is not at all likely any other eleven will have any show—even with the most liberal bisquing that may be conceded. But it is all in the interests of thoroughgoing sport, and that, after all, is the chief thing to be sought.

YEAR'S GREAT EVENT.

The open championship of Southern California—72 holes, medal play—is scheduled for the Los Angeles Country Club links on Friday and Saturday, March 4 and 5. This is the great event of the year, open to professionals and amateurs, irrespective of membership or residence. One hundred and fifty dollars in plate or money prizes is offered. It is expected that there will be a goodly entry list, some noted professionals included.

WOMEN'S CHAMPIONSHIP.

The women's championship of Southern California is booked this year for the Pasadena Country Club links on Thursday, March 17. This contest is to be all 18-hole match play, including the finals. The title of champion, a cup to be held for a year by the club from which the winner enters, and gold, silver and two bronze medals for the first four, comprise the very generous prise list presented by the Southern California Golf Association.

SAN DIEGO TAKES LAST.

BEATS SANTA ANA; SERIES ENDS.

[BY THE ASSOCIATED PRESS—P.M.]

SAN DIEGO, Feb. 21.—The last of the ball games between San Diego and Santa Ana was played this afternoon, and proved a fairly good contest. The pitchers were Thomas for San Diego, and Drinkwater for Santa Ana. Score: San Diego, 9; Santa Ana, 5.

AUTHORITY OF GAME WARDENS.

IMPORTANT SUIT FILED TO DETERMINE THIS QUESTION.

Contention is That Common Carrier Cannot Permit Confiscation by Warden of Game in Transit Without First Showing Violation of Law.

A suit, one of the purposes of which is to test some of the provisions of the State game law, and particularly to have a judicial determination of the extent of the authority of the county game wardens, was filed late Saturday afternoon in Justice Young's court by Attorneys Davis and Rush. Henry Goehring is plaintiff, and Wells, Fargo & Co. defendants. The amount involved is only $48.29, but it is not the amount which makes the case important.

The complaint recites that the plaintiff had consigned to him two shipments of wild ducks, neither of which exceeded the legal bag limit, which were brought to Los Angeles by Wells, Fargo & Co. It is further alleged that County Game Warden Pritchard went to the local office of the express company and, despite the fact that the company was acting only as a common carrier and had no title to the ducks, the game warden was permitted to confiscate them. Judgment is therefore demanded for the value of the ducks and for expenses.

The attorneys in the case say they propose to have the question settled as to whether a game warden can seize goods in transit without first showing that there has been a violaiton of the law. It is their desire to have as many points decided as possible, so that the public may know the extent of the authority of the game wardens.

REAL BRITISH FOOTBALL.

AT FIESTA PARK TODAY.

The people of Los Angeles will have an opportunity to see a football game as played in Great Britain and Canada and various parts of the United States. The Los Angeles Association Football Club has organized and consists of many players from some of the most prominent clubs of Great Britain and Canada. The game today at Fiesta Park will be between Pasadena and Los Angeles.

The club has sent a challenge to the Kilties for a game to be played when they visit to this city. The Kilties are born kickers and will give the local players a hard battle. The line-up for today's match is appended. Kick-off at 3 p.m. Referee, Dr. G. Bower of Hollywood.

Pasadena—Goal, W. Locke; backs, G. F. Gadsden, H. A. Williams; half-backs, H. Pierce, J. McCombe, A. E. Haddon; forwards, D. Hallyburton (captain) P. McDougall, F. Smith, G. Yorke, F. Poysey; reserves, D. H. Canne, C. Packman.

Los Angeles—Goal, A. Appleford; backs, H. Clark, T. P. Higgins; half-backs, S. G. Paul, J. Watson, G. Sully; forwards, J. E. Saint, J. Lees, J. Connor, E. Smith, (captain) A. Thompson; reserves, G. Richards, T. Hughes.

MANY START IN FEATURE EVENT.

REDFERN AND HILDEBRAND ARGUE SUPREMACY AGAIN.

Local Turfites Dubious About Naming Riverside Handicap Winner as Several Starters Look to Have a Chance—Big Race at Oakland.

Horsemen who think that little Hildebrand is the master of the $10,000 jockey, Arthur Redfern, at hard finishing, will doubtless have another chance to prove or disprove their pet theory when the boys hook up together in the rich Riverside Handicap at Ascot Park this afternoon—an event which will bring together beyond doubt the highest class field of the meeting up to date—eight starters, any one of which has a chance to land the event.

Redfern will probably have the mount upon Charlie Durnell's stake winner, Nitrate, while Adams will wear the Durnell colors in the stable's other entry, the big chestnut, Golden Rule, who today starts with 106 pounds up on a track which should be to his liking. Durnell is out to win the Riverside Handicap, and has signified an intention to start his best horses, but he will have no walkover for the event, as Ed Corrigan's Haviland, Bragg, M. F. Tarpey and the high-weighted Oarsman, carrying the top impost of 126 pounds, are all likely to go. Of the ten entries at least eight will face the starter, and consensus of expert opinion among horsemen is that Golden Rule will about race the heads off the rest, himself included, and leave Nitrate a chance to nose out a well-earned victory at the finish. M. F. Tarpey will be well played to show.

Stake events are in order today. At Oakland, the California Derby is down for decision. Mike Daly, who won it last year with Claude, is convinced he has just as good a chance for the honors this year with Judge; and Burns & Waterhouse are counting strongly upon Rockaway and Toledo to outargue Formaster and the fleet field which will give Starter Jake Holtman his troubles at the breakaway.

This week will, in fact, be a week of stake events. On Saturday at Ascot will be decided the Ascot Derby, worth over $2000 to the winner and easily the feature event of the meeting. From the discussion already started, a heavy entry seems probable.

Returning to the argument of supremacy between Redfern and Hildebrand, it must be conceded the admirers of Hildebrand have much on their side, taking the local showing of both boys as a criterion. At nearly every opportunity when the boys met on a parity, Hildebrand has received the decision. He outrode Redfern Saturday, and on previous occasions showed willingness to go through holes too small for the $10,000 boy to attempt.

Today's entries follow:
qMPrehtowhiiUOrNRao

Today's Races.

Entries, Monday, February 22.

First race, four furlongs, maiden two-year-olds:

6081	Devon B.	100
6081	Buckster Hodi	100
5961	El Otros	103
5985	Auro	103
6033	*Pirelia	100
6056	*Lady Blanton	110
5985	Herthus	110
6081	Hilona	110

*Miller entry.

Second race, one mile, selling, three-year-olds and upward:

6094	*Phyz	97
6057	*Lustig	98
6070	Columbia Girl	98
6046	Dr. Shorb	108
6093	Turtle	103
5844	Dupont	104
6094	Blue Miracle	104
6104	Louwelsea	106
....	Bessie Welfley	106
(6104)	Iras	107
6109	Legal Maxim	108
6104	MacGyle	108
5824	McGrathiana Prince	108
(6105)	Marta	112
6025	Milas	116

Third race, Slauson course, selling, three-year-olds and upward:

6107	*Lady Fonse	92
6093	*Durbar	92
6105	*Annie Robinson	92
6105	*Flea	94
5662	Colleen Bawn	97
6057	*Olivilo	104
5892	*Meteora	105
6094	*Miss Nettie	105
5780	* Jack Richelieu, Jr.	107
6105	*Judge Napton	107
6094	Chief Aloha	109
5892	Scepter	109
6109	Insolence	110
5792	Lady Rice	110
6105	Jim Gore II.	112

Fourth race, one mile, the Riverside Handicap, three-year-olds and upward, $1000 added:

6083	Grall	90
6106	Rag Tag	98
6095	M. F. Tarpey	100
(6083)	Sais	103
6095	Glennevis	106
6047	Haviland	108
6106	*Golden Rule	106
6095	*Nitrate	109
6120	Bragg	[illegible]
(6047)	Oarsman	126

Fifth race, Slauson course, selling, three-year-olds and upward:

(6060)	*Huapala	100
(6094)	*Nanon	105
6107	Wager	109
6073	*Thisbe	109
....	Criss Cross	110
6097	*Emshee	110
6044	Maresa	110
6107	*Sir Christopher	111
5965	Hilary	112
6085	Silver Fir	112
(6000)	*Sallie Goodwin	113
6107	*Madam Bishop	113

Sixth race, seven furlongs, handicap, three-year-olds and upward:

6080	Dargin	90
5953	Dolly Hayman	95
(5905)	Elfin King	97
(6095)	C. B. Campbell	99
6011	Blissful	101
6095	Gloriosa	104
(6083)	Sais	105
6095	Glennevis	108

*Apprentice allowance.

SANTA FE AND RUSHERS TIED.

COMMERCIAL BOWLING LEAGUE PLAY CLOSES THIS WEEK.

Simmons of Rushers Leads Individuals—Leap Year Tournament Led by Mrs. Bates and Lustig—Windup of Interurban Tournament.

The Commercial Bowling League will close its play this week. The Santa Fé and Rushers are tied for first place, each having won fifteen matches out of eighteen played. Simmons of the Rushers leads the individuals. De Lanty had high score, 258 and high average for the week. Standing as follows:

	Played.	Won.	Lost.	Pt.
Santa Fe	18	15	3	.833
Rushers	18	15	3	.833
Conservative Life	17	7	10	.412
Union Oil	15	6	9	.400
Brunswick	17	6	11	.353
Bartlett	17	6	11	.353
Al'Ards	18	5	13	.278

It is a game of ties, the Brunswick and Bartlett are also tied for fifth place.

LEAP YEAR TOURNAMENT.

In the Leap Year tournament now going on at the Monarch, Mrs. Bates and Lustig are in the lead and in all probability will win out and be declared the champions. Standing follows:

Mrs. Bates	1677
Lustig	2300
Total	3977
Mrs. Scott	1901
Mackenzie	2028
Total	3929
Mrs. Knox	1630
Bowron	2198
Total	3828
Mrs. Lapham	1763
Clarke	2043
Total	3806
Miss A. Scott	1410
Taylor	2156
Total	3566
Mrs. Porter	1693
Wilson	2064
Total	3757
Mrs. Mack	1271
Hollen	1493
Total	2764

Mrs. Mack and Hollen have only played nine games, the others twelve.

INTERURBAN ENDS SOON.

The Interurban Bowling Association closes its tournament this week. There are several postponed games to be played which will be wound up Friday evening at the Monarch alleys.

The standings of teams and individuals are as follows:

TEAM STANDING.

Tuxedo	51,923
Pasadena	51,627
Sporting News	48,853
Reliance	48,291
Ocean Park	47,878
Crescents	42,357
Santa Fe	42,257
San Pedro	42,984

TEN STRIKES.

While practicing on the Monarch alleys last Saturday, Mrs. H. C. Scott and Alf Mackenzie challenged P. Miller of Chicago and J. Bowron, who were bowling on the next alley, to a friendly match and the joke is on the two crack bowlers for Mrs. Scott and her partner won two out of the three games.

"Minnie" Dee is fast rounding into his old-time form. Last Thursday while playing with the Monarch team against a picked team he averaged 210 for three games and followed it up after the match with 233, 204 and 200, making an average of 211 for the six games.

Mrs. Bates did some high rolling on the Monarch last week also making the highest ladies' score for the week. Her scores were 168, 210, 220; total, 598; average, 199 1-3.

TODAY'S SPORTS.

WHAT'S GOING ON.

Races—Ascot Park, 1:30 p.m.
Driving matinée—Agricultural Park, 1 p.m. Free.
Golf—Los Angeles Country Club, visitors invited.
Lacrosse—Prager Park, Santa Barbara vs. Los Angeles, 2:30 p.m.
Association football—Fiesta Park, 2:30 p.m.
Pool tournament—Lincoln rooms, evening, 8 o'clock.
Billiards—Three-cushion tourney at Morley's 8 p.m.

Theater of War.

The colored map, with statistics on opposite page, which appeared in the Sunday Times of February 21, will be printed separately in colors, on heavy paper, for preservation and reference, and will be on sale at all book stores and at The Times office at 15 cents per copy.

MANY BACK MOUNT ROSE FOR THE PLATE.

[BY DIRECT WIRE TO THE TIMES.]

SAN FRANCISCO, Feb. 21.—[Exclusive Dispatch.] Three rounds of the fourth annual California Plate and the first round of the eighth renewal of the Belle Brandon Challenge Cup were run this afternoon at Union Coursing Park. These stakes will be finished tomorrow and a consolation stake will also be run. The sport was good in every respect and there will be redoubled interest in the concluding rounds.

Eight dogs are left in the contest for the California Plate. They are Tillie R. and Sacramento Boy, both Sacramento dogs; Mount Rose, Palo Alto, Reta S., Sea Lion, Gambit and Full Moon, all local dogs, with the exception of Gambit, an imported English hound. The favorite for the plate is Mount Rose, with Full Moon a close second. The Sacramento dogs have many followers, and it is considered that Gambit has a chance to win.

The thirty-six puppies entered for the Belle Brandon Cup ran very well, Flower Girl and Little Freda showing exceptionally fine form.

Pocatello is the favorite for the consolation stake

Exclusive Styles — Popular Prices
VILLE de PARIS
A. FUSENOT CO. — 221-223 S. Br'dw'y
BROADWAY'S PIONEER DRY GOODS HOUSE

Today We Celebrate Washington's Birthday

In years past we have never failed to observe this National Holiday. Following that patriotic custom this live, loyal house will remain closed all day today

In Honor and Commemoration of Our Nation's Hero,
GEORGE WASHINGTON

See Tomorrow's paper for our Announcement of New Spring Merchandise

Perfect Digestion Means Health.

A Good Stomach Keeps Every Part of the Body in Perfect Condition and Disease Cannot Break In.

A POSITIVE CURE FOR BAD STOMACHS.

You Can Also Enjoy Mince Pie If You Take Stuart's Dyspepsia Tablets.

If your stomach is all right, you are all right. Why are growing boys nearly always healthy? Because they have not abused their stomachs by excessive eating and drinking and weakened or destroyed the functions of that organ. Because they eat what Nature demands of good wholesome food and then take plenty of exercise and run and romp and help out in the process of digestion and keep their stomachs strong and well. The same is true of men who lead active outdoor lives and engage in physical activity. Their digestion is perfect, the food nutriment is properly assimilated, the blood is pure and healthy and you seldom hear of them being affected with headache, backache, kidney trouble, liver trouble, constipation or any other of the common ills that always afflict those with bad stomachs.

If there is anything wrong with you, be sure your stomach is right. If it is not right, get it right and do it in the right way—that is the natural way.

Stuart's Dyspepsia Tablets are a natural remedy for all stomach disorders and weakness. They possess exactly the same properties that the gastric juices and other digestive fluids of the stomach possess and they actually do the digestive work of the stomach and enable that organ to rest and recuperate and become sound and well. They act in a mild, natural manner and cause no disturbance in the digestive organs. They prevent any fermentation of the food which causes sour stomach.

Stuart's Dyspepsia Tablets instil health into every part of the human body. They compel perfect digestion of the food and perfect assimilation of the food nutriment. Every organ and part of the body is kept in repair and good health necessarily results. At the same time the stomach, being relieved of the work of digestion, gets well and strong.

A prominent Detroit physician says: "I prescribe Stuart's Dyspepsia Tablets for all cases of stomach trouble. I have tried many prescriptions, including a number of my own, but find nothing that gives such universal relief as this remedy. They are natural, harmless and thoroughly effective in their work, and while I have a natural antipathy to patent medicines, I do not hesitate to prescribe and recommend Stuart's Dyspepsia Tablets on all occasions."

The above is no exception. The best physicians are prescribing them all over the land. They can be had of any druggist for 50 cents a box, and if your own doctor is real honest with you, he will tell you frankly that there is nothing on earth so good for dyspepsia as Stuart's Dyspepsia Tablets.

ROYAL Baking Powder
Absolutely Pure.
Made from Pure Grape Cream of Tartar.

DR. WILLIAMS' PINK PILLS FOR PALE PEOPLE cure headaches and backaches, bring color to pale cheeks and brightness to dull eyes. A new book for women free on request.
Dr. Williams Medicine Company, Schenectady, N. Y.

DR. PIERCE'S GOLDEN MEDICAL DISCOVERY FOR THE BLOOD, LIVER, LUNGS.

Free AND Without Pain

DENTISTS,
108 NORTH SPRING ST.

We furnish our time FREE and you pay only a trifle more than ACTUAL COST of material used. We will do this only long enough to introduce our painless methods and our excellent work. All work and material guaranteed to be the very best. Come and see for yourself, and be convinced.

After being butchered by other dentists, I had a perfect dread of the dental chair. After being operated on by the People's Dentists for crown and bridge work, and having several teeth extracted absolutely without pain, I can recommend them to all wishing expert dental work done absolutely without pain.
A. W. HAYCOCK,
558 Fremont avenue.

Also open evenings and Sunday forenoons.

Our Optical Department
Is complete. We guarantee to properly fit your eyes.
ADOLF FRESE.
126 South Spring. Both Phones 1042.

Blood and Skin Diseases
Our remedies are entirely new and contain no mercury or iodides of potash, and we positively cure Scrofula, Cancer, Indolent Ulcers, Eczema, Pimples, Hernia, Varicocele, Opium Habit, Catarrh, Rheumatism, Stricture, Piles, and all Private Diseases. Office 202½ South Broadway. Rooms 311 to 313, 222 West Second St.
MELVIN E. SYKES, M. D.

We are showing a a great variety of
SPRING STYLES.
Look us up. EISNER & CO., Star Tailors, 120 and 122 S. Spring St.

Schools and Colleges

School of Art and Design
614 Hill st. Est. 1887. Inc. Evening classes Wednesdayand Friday.

GIRL'S COLLEGIATE SCHOOL
Adams and Hoover Sts. (Casa de Rosas.) Home Tel. 7152. Certificate admits to leading colleges. Miss Parsons, Miss Dennen, City office, 410 S. Broadway. Principals.

Marlborough School
865 West Twenty-third St. Second term will begin February 15th.
MRS. G. A. CASWELL, Principal.

Marlborough Preparatory School,
656 West Adams St. Boarding and Day School for Girls under 14 years. Large play-grounds. Second Semester begins February 1st.
MISS IDA B. LINDLEY, Principal.

SOUTHERN CALIFORNIA Business College
AND GRAHAM SCHOOL OF SHORTHAND, 6?? S. GRAND AVE. LOS ANGELES, CAL.

Saint John's School — Half hour ride from center of the city.
SAN GABRIEL.
A Boarding and Day School for boys. Prepares for all universities and scientific schools.
Address Alfred H. Brown, M. A. Head Master.
Telephone Alhambra Suburban 62.

Los Angeles Military Academy.
A boarding and day school for boys. Thorough drill in common English branches. Prepare for college and for business life. Swimming bath, large campus. Call or write for particulars.
WALTER J. BAILEY, Principal.
Commonwealth Ave. Phone Main 1383. Downtown Office 410 South Broadway.

Brownsberger Home School
Thorough Bookkeeping and Shorthand Depts. Capacity for 300 pupils. Large, light, airy halls. Newly decorated and furnished. A select and safe school. Machine at home free. Day and evening sessions. Call, write, Phone Main 2611. Home 7282.
958 West Seventh St,

Occidental College
LOS ANGELES, CAL.
Second semester begins February 18th. Four college courses. The Academy prepares for Occidental and other colleges, and is of high school grade. Address President Wadsworth. Phone East 349.

The "Greater Woodbury" New college building—clean, spacious, inviting. Capacity 400. Largest enrollment in history of school. Midwinter registration in progress. Strong teachers, strict attention to business, admirable social features. Register any day. WOODBURY BUSINESS COLLEGE, 809 S. Hill St.

"Los Angeles" BUSINESS COLLEGE is a safe and reliable school. Write, call or phone to College office, 212 West Third Street, for catalogue.

TEACHERS OF VOICE.
HARRY H. BARNHART, Basso.
SPENCER ROBINSON, Tenor.
Studio 309 and 310 Blanchard Bldg. Voices tested free 9 a. m. to 5 p. m. Mrs. Spencer Robinson and Miss Wells, accompanists.

YALE SCHOOL
309 N. Union ave. T. G. Adams, A.B. (Yale). Boarding and day school for young men and boys. Fine gymnasium. Second term commences Feb. 1st. Illustrated Catalogue. Tel. John 7281.

English Classical School for Girls.
130-134 South Euclid Ave., Pasadena. Day and boarding school. Second semester begins Feb. 11. Phone Black 1871. Anna B. Orton, Principal.

Real Estate.

INVESTMENT!
Lots in Central Avenue Home Tract, $235. 2d and Central or 29 Douglas Block.

Garfield Heights Tract
The most beautifully located property in Los Angeles city. Lots
$750 to $1,500
Building restrictions $3,000. All streets improved, including 5-foot cement walks. Terms one-third cash, balance 1 to 3 yrs.
CRIBB & SINCLAIR, Owners.
Phone James 1341. 212 Wilcox Block.

$1 Down $1 Per Week
Buys a lot in the beautiful Rice Tract on Long Beach electric line; 30 minutes from center of town. No interest, no taxes; artesian water.
California Mercantile Co.
428-429-430-431 Bryson Block
Cor. Second and Spring.

THE RUSSIANS
Got real estate where they didn't want it—right under their ships. You can get it where you will want it by using a little judgment and buying a jewel of a lot in the VALLEY VIEW TRACT. $125 each—$10 down, $5 a month.
RALPH ROGERS & CO. 219 W. 1st St.
Telephones: Home 1378; Main 1???

Dolgeville
The manufacturing suburb of Los Angeles
S. J. WHITE & CO.
312-314 Johnson Bldg.
Corner Broadway and Fourth St.

Erkenbrecher Syndicate, Ltd.,
REAL ESTATE AND MINES. Suite ???, Currier Bldg. 'Phones—Main 1377; Home ???.

Automobiles.

The Stearns Touring Car
The only guaranteed car on the market. The easiest to operate and care for, and absolutely reliable at all times.
A. P. Worthington, agent.
331-333 South Main St.

Rambler TOURING CARS ARE NOTED FOR SPEED, STRENGTH AND RELIABILITY—$750.
W. K. COWAN, 830 S. Broadway

Business Directory.

Lumber Dealers.
E. K. Wood Lumber Co., Macy and Alameda streets.
Nofziger Bros. Lumber Co., Cor. 8th and Main sts., block from P. O.

Mildred Waists Regular $5.50 for $2.50
Tailor Made Suits. Regular $12.50 and $16.00, now $8.00
Miller's Cloak & Suit Co. 506 SOUTH BROADWAY

CHANCE TO SAVE MONEY ON
FURNITURE
While WILMAN'S BROS Big Stock is Being Closed Out.
519-521 S. BROADWAY

Thousands Subscribed for Beautiful New Church.

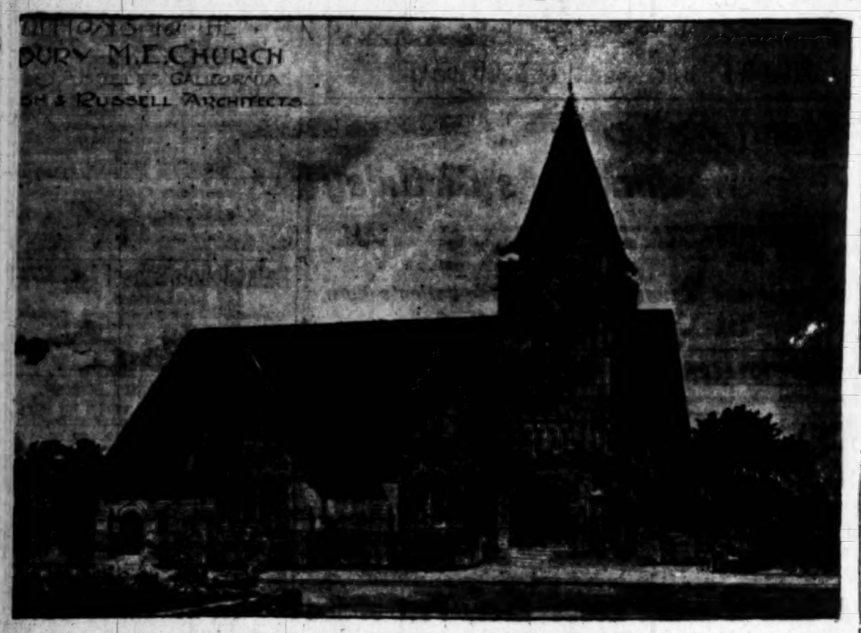

ASBURY CHURCH, the oldest Methodist edifice in the city of Los Angeles, and a landmark for the past twenty-one years on the East side, is to be set aside by the general trend for public improvements, and will be replaced by a beautiful new structure.

This was made possible by the congregation yesterday in raising $7672 for the new enterprise. Work on the structure will begin as soon as the minor details can be arranged, and the congregation will worship in its home within three months.

The cost of the building is estimated at $10,000. The plans were prepared by Marsh & Russell, and include some of the best ideas in church building. The present edifice will be moved to the back of the lots on Workman street and will be remodeled for Sunday-school departments, with a seating capacity of about 500. The new auditorium will seat 550, and will be connected with the Sunday-school department by sliding doors, so that the whole may be used in times of great gatherings.

Besides this large seating capacity the building will contain a pastor's study, choir room, ladies' parlors, kitchen, primary and kindergarten rooms. The building will be heated by furnace and will have especial attention paid to its ventilating system.

With a membership of only 300 persons, the effort of yesterday was a notable one. With scarcely any outside help, almost $8000 was pledged; and there were further contributions made at the service last night.

At yesterday morning's service Rev. E. A. Healy, pastor of the University Methodist Church, and a brother of the Asbury pastor, Rev. J. C. Healy, preached a stirring sermon on "Church Building," and this was followed by the appeal for funds for the new edifice. Councilman W. M. Bowen assisted at the service as a secretary, and within a short time the amount named above was pledged.

The old building was erected at a cost of over $7000, and during the pastorate of Rev. D. H. Gillan it was remodeled and enlarged.

STANDING BY CHRIST'S FLAG.

Ringing Lenten Sermon by Dean Wilkins.

Protest Against Catering to the Rationalists.

Criticism for Social Salons and Women's Clubs.

On the first Sunday in Lent at St. Paul's Pro-Cathedral, the seat of the Episcopal Diocese of Southern California, the Very Rev. J. J. Wilkins, D.D., dean of the clergy, preached a sermon that will be sure to create a stir in social circles. He deplored the tendency to cover up the badge of Christianity, to speak slightingly of the church and turn the conversation from the Christian theme, in the home, in the salon, in the club. His sermon was full of proof for those professing discipleship, but catering to that sort of thing, the pulpit, in the teacher's chair, or women's clubs or men's meetings. He declared that churchmen should not support any movement over which the flag of Jesus does not or cannot wave.

The subject of Rector Wilkins's sermon was "Ashamed of Jesus." The rector took as his text St. Luke ix, 26: "Whosoever shall be ashamed of me and My words, of him shall the Son of Man be ashamed, when He shall come in His glory, and His Father's, and His holy angels."

After treating concisely the great spiritual law laid down by the Master, Rev. Wilkins said:

"Ashamed of Jesus! It is almost inconceivable. It is quite unbelievable that such a perversion of the moral emotion of shame, the servant and guardian of virtue, should ever be possible; that a feeling, which, in a healthy condition of soul, never emerges save at the call of conscience and our higher nature, should emerge in the association of our faith and hope and love with Him who is the perfect moral Being, the Prime and Flower of men. We should rather suppose that no change of time or circumstance, no pressure exerted on the heart or will, no bodily torture, no anguish of soul, could avail to make a Christian whom Christ has washed with His blood, sanctified by His Holy Spirit and enriched by His example, ashamed of Him. 'God forbid,' we should suppose he could cry, 'God forbid that I should glory save in the cross of Jesus Christ.' And yet, what are the facts? The facts are these: There are Christian shops and offices and workshops in this community where to avow a deep and serious faith in Christ would require a tremendous moral effort. There are institutions of learning, supported for the most part by Christian money and influence, where the Christian youth has not only a hard battle to maintain his Christian faith, but where it is systematically undermined and honeycombed with doubt. There are Christian business men who dare not conduct their business on the half-Christian law of the Golden Rule. There are philanthropic organizations whose function it is, not only to feed the hungry, clothe the naked, shelter the shelterless, make people more happy here, and to educate them to make better men and women; there are such organizations sustained and operated and carried on by Christian people, who affirm practically 'You must not let it be known that this is a Christian organization, you must not speak the name of Christ; you must not refer to the New Testament; you must not bring in your faith in God; all that must be concealed. In order to do Christ's work, you must haul down Christ's flag.'

A FIRM STAND.

"Now, I am profoundly thankful for the great good work that all such people are doing. But when they come to me, and say that we must work in their methods and by their laws; that we must close our New Testament and let the Church of God on one side; that we must lower the banner of the Supreme Philanthropist and Altruist, I refuse. We should not go anywhere so far as in us lies, and we should not allow the church to go anywhere; we should do nothing, we should encourage no society, where we must haul down our colors or deny or shadow our faith in Jesus Christ as the Supreme Helper of men in every department of human life.

"Mark you, we Christians are put into the world, not primarily to feed the hungry, clothe the naked or shelter the shelterless—not primarily to make men and women happier, to give them better intelligence, or even endow them with virtues they do not now possess. We are put into the world to glorify the Father. 'As the Father hath sent Me into the world, so send I you into the world.' 'I have glorified Thee on earth.' That is Christ's work in the world, to glorify the Father, and that is our work.

"Returning to our question, what are the facts? These are the facts: There are lecturers and preachers, who simply because they hint that the Church is a failure, or that Jesus Christ was a man and nothing more, are sure of a Christian hearing. There are parlors, clubs and literary associations where men and women of cultivated minds read and converse, where a frank confession of faith in Jesus Christ would provoke a gesture of measured surprise, a delicate curl of the lip, a scarcely perceptible raising of the eyebrow—all more terrible to a sensitive mind than a charge at Sandiago or Shiloh. 'You do not mean to say that you believe in that, at this time and day!'—that is the language of the gesture and sneer so tentative and yet so implacable, and only too often it does its deadly work.

WHAT MEANS THIS SNEER.

"We are all sensitive to it, and we are all affected by it. But what, after all, is the meaning of this gesture and sneer? Superior knowledge? No, for Christianity has a good account of itself to give in every department of human learning; its scholars are the peers of any that the world has known. High moral principles? No, for it is well known that these abound most where simple faith abounds. That complex simplicity which cannot be resolved into that which is merely moral or intellectual, but which invests its possessor with an indefinable and indisputable distinction? No, for those who enjoy this know far too much of the difficulty and pathos of the realms of thought to sneer even when error most plainly appears. What then does this gesture and sneer represent? Nothing but a sort of extract or essence of a certain form of class opinion, the views of a certain type of philosopher, so called, penny-a-liner, modern newspaper or conceit. A certain section or sub-section of opinion, a certain school of thought, not necessarily the best informed—its knowledge is usually very crass and crude—thinks or wishes others to think that Jesus Christ and His religion have had their day, and the sneer is simply an attempt to enforce the presumption without incurring the labor of a patient discussion.

"'Is it meant then,' you may ask, 'that we are to parade our religious convictions on all occasions, in all places, in all societies, without regard to the proprieties dictated by common usage and forethought?' Is there no danger of irritating and exasperating by such indiscriminating method?' No one precept, I answer, or example, is ever to be insisted upon and acted upon in forgetfulness of others which guide or limit its application. Every duty has its appropriate opportunity, and our oportunity for owning all allegiance to Jesus Christ is when we are challenged to do so, or when not to do so is to give others a false impression of our convictions or deprive others of the power of sympathy and example.

AMAZED AT THE WOMEN.

"Such an opportunity is almost ever with us. Scarcely a day that we do not have to listen or doubt or sneer or se some gesture of dissent from the truths of the Christian faith. Scarcely a day that it is not our duty to speak the good word for Jesus Christ that we do not speak. I read the topics of the women's clubs of our community, and I marvel in dazed surprise how they keep Jesus Christ out of their discussions. 'I congratulate you,' said a member of a literary club of some one hundred and fifty members to the reader of a paper—'I congratulate you upon being the only woman who had the courage to mention the name of Jesus Christ with honor and praise before this club.' I read the proceedings of several art classes of this community, and I cannot but wonder how they can study and discuss the wonderful cathedrals of the old land, those marvels of architectural genius and constructive skill, and not proclaim that their foundations were laid in faith in Jesus Christ, that they were products of deep, intense religious conviction, that no other conviction has produced like results, and that evidently they dreamed not of a perishable home who thus could build. Such are our opportunities for publicly confessing Christ, dear friends, and while Christian prudence must ever be our guide in the use of opportunity, yet Christian duty must never be enslaved by prudence."

NEW GENERAL SECRETARY.

Y.M.C.A. ASSOCIATION GREETS THE STATE EXECUTIVE.

Wilcox Addresses Audience on the Value of High Ideals—One of His First Services in His California Field.

Members of the Y.M.C.A. met their new State secretary, B. B. Wilcox, yesterday afternoon at their meeting in Temple Baptist Church. It was one of Mr. Wilcox's first services in California, and he took as a theme for his talk Paul's earnest declaration to the Philippians: "But this one thing I do, forgetting those things which are behind, and reaching forth unto those things that are before, I press toward the mark for the prize of the high calling of God in Christ Jesus."

Said Mr. Wilcox in his address: "Paul's life looms up before the historical observer like the line of a great mountain range against the sky. It was a life of great ambitions—from his earliest years he had meant to accomplish things. Paul as a young man was one of the greatest students of his age; Paul's record in citizenship stands out clear and distinct; he was a tower of strength in the tumultuous political affairs of his day. He alone might obtain permission from high authorities to go unchecked and persecute the Christians with all the ardor of his zealous nature.

"I want to impress on you today the value of ideals. Have you high ideals? Have you started each day with a determination to make a success of the duties of that day? There is not a man who cannot make a success of life. Paul did the duty first at hand. Carlyle said that the duty first done made the next easier.

"Paul had definiteness of aim. I wish that we could get the young men to leave this room with a determination to accomplish some one thing in the next week. Make the most of your week! Be sure that its influence is for good. If it is not for good, you are injuring someone else, for every man casts a shadow. I know that many a fellow says: 'My record is not influencing anybody—what I may do has no bearing upon men or affairs, for nobody looks to me for guidance.' That is not so. No matter how invisible, there are some to whom every man's example is a moral precept.

"Next, Paul loved the work that he was engaged in. If there is anything that is indicative of success, it is that very love of one's work. I pity the man who is unhappy at his daily work. He doesn't amount to much; he does not amount to much; he doesn't accomplish much; he is a disappointment to his better nature and everybody else who looks to him to make a man of himself. There is no work wherein one cannot be happy—it is all God's work, and whether in the factory or the shop, in the store or office, if you are doing that which benefits humanity you are doing it for God, and you are benefiting yourself thereby.

"Paul urges that it is time for us to wake to our responsibilities. 'The night is far spent, and the day is at hand,' he cries. Do you know what that illustration means? Paul well knew what he was saying; he applied it to one of the great Roman camps, where the soldiery spent the night in shameful debauchery. This was his cry to the young man of his day, couched in language that was familiar to them. Have you tried and failed? Do the succeeding mornings find you fallen, fallen again and again? Then, as Paul also says in his soldierlike metaphor, 'Put on the Lord Jesus Christ as your armor, and you will stand!'"

Next Sunday it is hoped that an orchestra will assist the able quartette which has had the music in charge. Rev. Dr. Ezra A. Healy will be the speaker of the afternoon.

THOUGHT GIVES LIFE.

Melvor-Tyndall's Psychic Science Lecture, on Elixir of Life, of Absorbing Interest.

Blanchard Hall was filled yesterday afternoon at the fourth of the series of psychic science lectures by Dr. Alexander J. McIvor-Tyndall, the most practical and scientific demonstrator of the marvelous who has ever visited the city. In his lecture, "The Elixir of Life," the speaker robbed the expression of its ancient cloak of mystery and magic. He showed that the alchemists, popularly supposed to have been in league with demons, were merely scientific investigators who probably knew of a substance corresponding to our newly-found radium.

He quoted the learned Paracelsus as saying that within the human will would be found all the properties that have been attributed to the "philosopher's stone," making the employment of the "stone" itself unnecessary to the generation of the famed "elixir." With this view Dr. McIvor-Tyndall agrees, claiming that Paracelsus, Albertus Magnus and other sages doubtless realized the power of thought as a life-giving agent. The entertaining experiments in the power of thought were made with marvelous accuracy and precision.

Next Sunday afternoon Dr. McIvor-Tyndall will talk on "How Thought Can Kill," giving further demonstrations of his psychic powers.

A Guaranteed Cure for Piles.

Itching, Blind, Bleeding or Protruding Piles. Your druggist will refund money if PAZO OINTMENT fails to cure you in 6 to 14 days. 50c.

Los Angeles and Del Monte.

Through Standard Pullman sleeper for Del Monte, without change, leaves Arcade Depot every day at 1.10 p.m., via Southern Pacific.

UNION BANK OF SAVINGS
$2.00 a Year Insures Valuables
against loss by fire or theft. For that amount you can rent a box in our modern safe deposit vault, and you will be relieved of all worry about fire and burglars.
UNION BANK OF SAVINGS
223 SOUTH SPRING ST. LOS ANGELES

Have You Money
That is idle?
We will loan it for you at good rates of interest.
Merchants Trust Co.
Capital Stock $250,000 Paid in $125,000
203 S. Broadway
UNDER THE AMERICAN NATIONAL BANK

It Will Pay You to Wait for
WOOD BROS.,
THE CLOTHIERS
343-345 South Spring Street.

CITRUS WASHING POWDER
If you care for the looks of your hands, use Citrus. Keeps the hands soft and white.

..$9.50 for $5.75..
Enameled Iron Bed, Good Mattress and Excellent Springs
WILL YOU HAVE IT CHARGED?
Slone Furniture Co. 538-540 S. Spring St.

Dressmaking is easy on
SCHELL'S PATENT ADJUSTABLE FORM
Adjusted to be an exact fac simile of your figure.
626 South Broadway
Phones, Sunset Main 2044; Home 2258.

HUTCHASON
Hutchason Dental Co
430½ S. Broadway

For Woman's Eye
The emollient, sanative, antiseptic, cleansing, purifying, and beautifying properties of CUTICURA SOAP and CUTICURA OINTMENT render them of priceless value to women, especially mothers.

Banks.

You Can Bank by Mail
with us, no matter where you live. Your savings, in term accounts, will draw
4%
interest, compounded every six months. A dollar or more starts an account.
Address Department A
Southern California Savings Bank Present Address 152 N. Spring St

CAPITAL, $300,000.00 SURPLUS, $200,000.00
RESOURCES OVER $7,000,000.00.

SECURITY SAVINGS BANK
CORNER MAIN AND SECOND STREETS
—LARGEST SAVINGS BANK IN SOUTHERN CALIFORNIA.—
OFFICERS AND DIRECTORS:
J. F. SARTORI, Pres. MAURICE S. HELLMAN, Vice-Pres. W. D. LONGYEAR, Cashier.
H. W. HELLMAN, W. L. GRAVES, WM. H. ALLEN, JR., HENDERSON HAYWARD,
J. A. GRAVES, T. E. NEWLIN, J. H. SHANKLAND, HENRY W. O'MELVENY.
4% INTEREST PAID ON SAVINGS ACCOUNTS FROM $1.00 UP ON TIME CERTIFICATES OF DEPOSIT.
—SAVINGS DEPOSITS EXEMPT BY LAW FROM TAXES—
MONEY LOANED ON REAL ESTATE. OPEN SATURDAY EVENINGS.
This bank has acquired the entire capital stock of the Main Street Savings Bank and depositors are requested to present their pass-books for transfer.

GERMAN-AMERICAN SAVINGS BANK,
Main and First Streets.
CAPITAL AND SURPLUS $430,000.00 — PAYS 4 PER CENT. — M. N. AVERY, President; GAIL B. JOHNSON, Vice-President; C. N. FLINT, Vice-President; P. F. SCHUMACHER, Cashier; W. F. CALLANDER, Asst. Cashier; L. W. BLINN, A. C. BILICKE, DR. T. H. KURTZ, H. W. STOLL, VICTOR PONET.
ASSETS OVER $4,350,000.00
Offers every facility for saving and the earnings at the above rate equal that offered by any other Savings Institution.
OPEN SATURDAY EVENINGS 6:30 TO 8:30 P.M.

EQUITABLE SAVINGS BANK First and Broadway.
5% Paid on Term Deposits. Money to Lend on Real Estate.
W. J. Washburn, President
Archibald Douglass, Vice-President
Pres. Los Angeles Stoneware and Sewer Pipe Co.
Frank P. Flint,
Vice-President Los Angeles National Bank.
Chas. S. Bradford,
Stockwell & Bradford.
G. E. Bittinger,
Cashier Los Angeles National Bank.
P. F. Johnson, Cashier

4% PAID ON DEPOSITS 4%
COLUMBIA SAVINGS BANK
224 SOUTH BROADWAY.
OFFICERS AND DIRECTORS:
E. S. ROWLEY, Pres.; NILES PEASE, Vice-Pres.; R. H. SANBORN, Cashier;
J. ROSS CLARK, W. S. BARTLETT, R. J. WATERS,
F. W. BURNETT, W. E. McVAY.

JOHN E. PLATER, President. ISAIAS W. HELLMAN, Vice-President.
W. M. CASWELL, Cashier. J. A. GRAVES, Vice-President.
LOS ANGELES SAVINGS BANK 4% On Term Deposits.
230 N. Main St., Los Angeles. Money Loaned on Approved Real Estate.
J. H. Braly, Pres. A. J. Braly, Vice-Pres.
Chas. H. Toll, Cashier. J. H. Griffin, Sec'y.
4% on Term Deposits.
SOUTHERN CALIFORNIA SAVINGS BANK
Open Saturday evenings from 6:30 to 8:30 to receive deposits. 130-134 N. SPRING ST.

Clearinghouse Banks.

NAME.	OFFICERS.	
American National Bank S. W. Cor. Second and Broadway.	W. F. BOTSFORD, Pres. T. W. PHELPS, Cashier.	Capital....$1,000,000 Surplus and Profits 75,000
National Bank of California N. E. Cor. Second and Spring.	JOHN M. C. MARBLE, Pres. J. E. FISHBURN, Cashier.	Capital....$200,000 Surplus and Profits 100,000
State Bank and Trust Company N. W. Cor. Second and Spring.	H. J. WOOLLACOTT, Pres. J. W. A. OFF, Cashier.	Capital....$200,000 Surplus and Profits 60,000
Citizens National Bank N. E. Cor. Third and Spring.	R. J. WATERS, Pres. A. J. WATERS, Cashier.	Capital....$200,000 Surplus and Profits 90,000
Broadway Bank & Trust Company 206-210 S. Broadway, Bradbury Bldg.	WARREN GILLELEN, Pres. R. W. KENNY, Cashier.	Capital....$250,000 Surplus and undivided profits.... 108,000
Central Bank S. E. Cor. Fourth and Broadway.	WILLIAM MEAD, Pres. W. C. DURGIN, Cashier.	Capital....$100,000 Surplus and Profits 50,000
Southwestern National Bank N. W. cor. Second and Broadway.	JOHN S. CRAVENS, Pres. A. B. JONES, Cashier.	Capital....$300,000 Surplus and Profits 25,000
Commercial National Bank of Los Angeles, 422 S. Spring st.	W. A. BONYNGE, Pres. C. N. FLINT, Cashier.	Capital....$200,000
Farmers & Merchants National Bank Cor. Main and Commercial.	I. W. HELLMAN, Pres. CHAS. SEYLER, Cashier.	Capital....$1,500,000 Surplus and Profits 1,000,000
First National Bank S. E. Cor. Second and Spring.	J. M. ELLIOTT, Pres. W. T. S. HAMMOND, Cashier	Capital....$400,000 Surplus and Profits 500,000
Los Angeles National Bank N. E. Cor. First and Spring.	W. C. PATTERSON, Pres. G. E. BITTINGER, Cashier.	Capital....$200,000 Surplus and Profits 275,000
Merchants National Bank S. W. Cor. First and Spring.	HERMAN W. HELLMAN, Pres. W. M. HOLLIDAY, Cashier.	Capital....$200,000 Surplus and Profits 175,000

Trust Companies.

TITLE INSURANCE & TRUST CO.
(Corner Franklin and New High Streets)
CASH CAPITAL AND SURPLUS $585,000.00
Issues policies of Title Insurance. Issues Certificates of Title.
Acts in all Trust Capacities. TEL. EXCHANGE 12

LOS ANGELES TRUST CO
INTEREST PAID ON DAILY BALANCES AND TERM DEPOSITS.
OUR OWN BUILDING—NORTH EAST CORNER SECOND & SPRING—SOUTH STEPS

Bonds and Investments.

HOME PHONE 987 — NO. 315 S. BROADWAY — ESTABLISHED AUGUST 1893
ADAMS-PHILLIPS COMPANY
OFFER FOR SALE FIRST MORTGAGE NOTES AND BONDS
Carefully selected Interest-paying Non-taxable Securities for Investors, Savings Banks and Trust Funds, Municipal and School Bonds of the denomination and up, maturing all dates from one to forty years.
DIRECTORS
JAMES H. ADAMS, W. F. BOTSFORD, J. ROSS CLARK, EDWARD T. EARL, H. E. HUNTINGTON, H. W. HELLMAN, G. T. JOHNSON, THOS. W. PHILLIPS, W. F. PERRY, M. H. SHERMAN, C. W. SMITH, ANDREW TURNER.

5 PER CENT. PAID ON DEPOSITS
PAID IN CAPITAL and RESERVE FUND over $1,300,000. Directors: W. G. Cochran, Pres.; A. E. Pomeroy, Vice-Pres.; W. D. Woolwine; J. G. Mossin, Treas.; C. J. Wade, Sec'y; B. M. Cuthbert, Supt. Agencies. SEND FOR BOOKLET AND STATEMENT.
STATE MUTUAL BUILDING AND LOAN ASS'N, 141 So. Broadway, Los Angeles, Cal.

Stock-Bonds. L. BLANKENHORN, 311 Douglas Blk., Third and Spring. All approved securities—railway, electric, gas, water, municipal and school bonds, bank and other stocks. Best of the oil and mining companies. Money to loan. References, all the banks.

EATON CO. PRIVATE WIRE. Members L. A. Stock Exchange. PHONES: HOME 753, MAIN 1777. New York Stocks and Grain bought and sold on margin. 118 WEST THIRD STREET

Life Insurance.

THE MUTUAL BENEFIT LIFE INSURANCE CO. NEWARK, N. J.
Largest Annual Dividends. Frederick Frelinghuysen, President. Assets, $97,458,889.12; surplus, $6,710,962.21.
WALTER H. FISHER, Manager, 412-413 Bradbury Bldg. Tel. Home 900. James 4151.

Building and Loan Associations.

6 PER CENT PAID ON DEPOSITS
THE PROTECTIVE SAVINGS Mutual Building and Loan Association, 101 North Broadway
Money to loan on Real Estate.

Men Only

DR. O. C. JOSLEN
The Leading Specialist
I believe that I have devised methods of treatment for MANIC WEAKNESS, LOST MANHOOD, VARICOCELE, HYDROCELE, CONTRACTED DISORDERS, BLOOD POISON, PILES, AND STRICTURE, which no other physician employs, and which cure as no other treatment has ever cured.
I Cure Every Case I Treat
If I accept your case it doesn't make the slightest difference how complicated or of how long standing, you are sure of a cure.
You Can Pay Me When Cured
Consultation and advice free at office or by mail. Send for pamphlet, "Over Forty Years a Man." It is free.
My Cures Are Permanent
My Fees Are Fair and
You Can Pay When Cured
DR. O. C. JOSLEN
Corner Third and Main Streets
Private entrances, 272 S. Main St. and 107 West Third St.

MEN

We are Specialists for Varicocele, Hydrocele, Stricture, Piles, Fistula, Blood Diseases, Contracted Diseases, Private Diseases, Loss of Vital Power, Kidney and Bladder Troubles.
Our Success Unquestioned
By our advanced and improved methods we are making cures in cases that have been unfortunate in consulting incompetent men. Our examinations of cases submitted to us are so thorough and searching that errors of diagnosis are impossible—thus all our treatments are understandingly, based on the most thorough researches of medical science. Remember that CONSULTATION IS ALWAYS FREE.
Varicocele
WE GUARANTEE AN ABSOLUTE AND PERMANENT CURE in every case we treat of varicocele. We will defy any man wishing to be cured by leading business men of Los Angeles we have cured. This is a fair GUARANTEE of a cure, and is more than they can be said of any other varicocele.
Weakness.
This trouble—the bane of many men's lives—we cure. Our treatment is quick, effective and the cure sure and permanent. We take pleasure in making a free examination for every man who calls for consultation. Don't neglect your case, the sooner and the more thoroughly you have it examined the better. Call at our office, write us for particulars or send for question blank. Consultation free. Office hours, 9 a.m. to 5 p.m. and 7 to 8 p.m. Sundays, 10 a.m. to 12 m. only.
Contracted Diseases and Blood Troubles
These troubles are thoroughly understood by Dr. Harrison and his associates. For over twenty years they have successfully treated this class of diseases. Experience, founded on a thorough medical education, has brought to their command methods by which they can positively promise a cure.
NOTE THE FOLLOWING
Dr. Harrison & Co. will sign and deliver a written contract to any patient agreeing to cure his case before receiving a dollar for treatment.
Our Journal can be had without charge for the asking, at the bottom of our stairs to the right. It contains much valuable information which cannot be had elsewhere. Help yourself to one, or write us and we will mail it.
DR. HARRISON
607½ South Broadway Corner 6th St.

Has your trouble become chronic through neglect or improper treatment? Half the failures to cure is due to guesswork methods. The reasonable explanation of many conditions in the form of chronic troubles, due to improper measures, and many are living in conditions which, to-day, do not treat symptoms.
I Accomplish More in One Week By Treating the "EXACT CAUSE"
than can ever be accomplished by guessing through the stuff.
Those who take my treatment are cured. Personal treatment and facilities adapted to the requirements of the foundation for quick and permanent cures. I wait for my fee until you are cured.
VARICOCELE—I cure it in 10 to 15 days. Many men have tried in vain successfully for varicocele. Why not spend it painlessly and the results complete and forever.
STRICTURE—I cure the right way, once and for all. Painlessly, no cutting, no dilating, no internal medicine. I remove the cause, cure the inflammation, restore the natural action, and make you a healthy condition, usually in 30 days.
CONTRACTED TROUBLES—I have the remedy to quickly cure these conditions. One to three days cures for gonorrhoea, gleet, stricture, etc. My treatment is the most effective and prompt for the cure of these troubles. Call or write. Consultation free. Office hours, 9 a.m. to 5 p.m. and 7 to 8 p.m. Sundays, 10 a.m. to 12 m. only.
Dr. Morton
Fourth and Broadway
312 West Fourth St.

Duffy's Pure Malt Whiskey
Consumption, Bronchitis, Coughs, Colds, Grippe, Asthma, Hoarseness, quickly cured by DUFFY'S MALT WHISKEY. A tablespoonful in a wineglass of water three times a day. All druggists and dealers. Beware of imitations.

Can't Sleep?
It's your nerves. Dr. Miles' Nervine will strengthen them and bring sleep and health. Delay is dangerous. All druggists sell and guarantee first bottle. Book on nervous diseases free. DR. MILES MEDICAL CO., Elkhart, Ind.

Men Only

I believe that I have treated more of mankind's ailments in every condition and form in which they exist. I have been treating them for seventeen years. I have devoted my entire attention to this one class of diseases and have

DR. O. C. JOSLEN
The Leading Specialist

advised methods of treatment for ORGANIC WEAKNESS, LOST VIGOR, VARICOCELE, HYDROCELE, CONTRACTED DISORDERS, BLOOD POISON, PILES, AND STRICTURE, such as no other physician employs, and that has as no other treatment has ever cured.

I Cure Every Case I Treat.

If I accept your case it doesn't make any difference how complicated or of how long standing, you are sure of a cure.

You Can Pay Me When Cured.

Free consultation and advice free at office or by mail. Send for pamphlet, "Live Men Over Years a Man." It is free.

My Cures Are Permanent
My Fees Are Fair and
You Can Pay When Cured.

DR. O. C. JOSLEN,
Corner Third and Main Streets.
Private entrances, 272 S. Main St. and 107 West Third St.

MEN

We are specialists for Varicocele Hydrocele Stricture Piles, Fistula and Blood Diseases Contracted Diseases Private Diseases Diseases of Vital Power Kidney and Bladder Troubles

Our Success Unquestioned

By our advanced and improved methods we are making cures in cases that have been unfortunate in consulting inexperienced men. Our examinations of cases submitted to us are so thorough and searching that errors of diagnosis are avoided—thus all our treatments are given understandingly, based on the latest principles of medical science. Kindly remember that CONSULTATION IS ALWAYS FREE.

Varicocele

WE GUARANTEE AN ABSOLUTE AND PERMANENT CURE in every case we treat of varicocele. We will show to any man wishing to be cured a dozen leading business men of Los Angeles that we have cured. This fact, with our GUARANTEE of a cure, ought to convince men that they can be cured of Varicocele.

Weakness.

This trouble—the bane of men of all ages—we cure. Our treatment is effective and the cure sure and lasting. We take pleasure in making clear to any man who calls for consultation the nature, the course and the outcome of his particular case. There is no charge for consultation.

Contracted Diseases and Blood Taint.

These troubles are thoroughly mastered by Dr. Harrison and his associates, who for over twenty years have successfully treated this class of cases. Our methods, founded on a thorough medical education, have brought to this department such methods by which they can positively promise a cure.

NOTE THE FOLLOWING

Dr. Harrison & Co. will sign and deposit a written contract to any patient before beginning to cure his case before receiving a dollar for treatment.

Your journal can be had without asking for it at the bottom of our stairway, to the right. It contains much valuable information which cannot go in a newspaper. Help yourself to one, or write to us and we will mail it.

DR. HARRISON,
¼ South Broadway Corner Sixth St.

Consumption

Bronchitis, Coughs, Colds, Grippe, and all forms of whatever nature quickly cured by PE-RU-NA MALT WHISKEY. A tablespoonful in a little hot water three times a day. All druggists and dealers. Beware of Imitations.

Can't Sleep?

If nerves. Dr. Miles' Nervine strengthen them and bring good health. Delay is dangerous. Sold by druggists sell and guarantee first bottle or nervous diseases. Book, free. MILES MEDICAL CO.,

Dr. Morton
Fourth and Broadway
312 West Fourth St.

NEW COMBINE OF THEATERS.

Biggest Trust Bucker Yet Put in Harness.

Headquarters in Los Angeles and Powerful Syndicate.

Western Pacific Playhouses Will Land Big Shows.

Morosco, who has just returned from a week's business conference in San Francisco, brings with him news of one of the most important amusement combinations ever affected in the West.

The new organization is called the Pacific Coast Independent Theater Booking Association, and is a combination of managers of many of the leading Coast theaters for the purpose of booking their attractions independent of the theater trust.

It has been formed to establish a circuit for the convenience of large companies which do not secure their time through the booking office of the "trust" in New York City. Mr. Morosco is general manager of the association. Other officers are Walter S. Bishop of San Francisco, president; J. P. Howe of Seattle, vice-president; L. M. Bishop of San Francisco, secretary.

According to the local manager the new association is a strong one, and back of a fortune invested in playhouses from the northern to the southern terminus of the Pacific field. It books directly fourteen theaters in larger cities, and is a factor in the bookings of a number of others. The cities affected are Los Angeles, Santa Barbara, San Francisco, Oakland, Sacramento, Tacoma, Portland and Seattle. Two new theaters will be built for the combination

Walter S. Bishop controls the new Majestic theater in San Francisco, which will open April 4 with Isabel Irving's company, playing "The Crisis." Los Angeles is building another theater which is said to be one of the finest in the West, and which will be named after the Royal Theater in London. Mr. Morosco has his own Burbank Theater here, and proposes to build the section of another theater in the near future. Besides, he is interested in the management of the Garrick Theater, Chicago, and is lessee of the Victoria theater at San José.

Mr. Morosco said yesterday of the combination: "We are waging no warfare against anyone. The object of the association is merely to be free to book attractions we desire without the consent of any 'syndicate' and to be able to secure these attractions without paying large tribute in the form of booking fees. It is purely a business proposition, and for what we conceive to be the best interest of our houses. The seventeen theaters now controlled by our association are a very powerful factor in Pacific Coast amusement circles. We will endeavor to play the best companies at prices that are right. Our method has been tried and found satisfactory, and we simply intend to return to the original method of allowing every man to run his own house. The managers in the association have ample financial backing and before the organization was consummated, received positive assurances of the support of many of the leading productions, which it is their intention to bring here next year. The time booked for our theaters is principally in so-called 'big' shows for several weeks. This includes all attractions in the control of David Belasco, Leslie Carter in 'Du Barry,' Mrs. Fiske, Minnie Maddern Fiske in repertoire, Isabel Irving in 'The Darling of the Gods,' Weber & Fields, Minnie Maddern Fiske in repertoire, Isabel Irving in 'The Crisis,' Clara Lipman in 'Sweet Kitty Clover,' Charles Richman, William Faversham, Louis Mann and W. H. Crane.

"These companies will all appear in Los Angeles next season. I hope to have our new theater ready for them, but whether it is or not they are coming just the same and will have a place found for them in the Burbank stage. I believe next year will be the most successful in the history of Western theatricals."

Manager Baker of Portland is in conference with Mr. Morosco in the interest of another playhouse in that city.

ARTISTS RECEIVE.

Delightful Longpre Home Thronged With Visitors—Walter Russell's Child Pictures.

It was hard to say which formed the greater attraction at the De Longpre residence yesterday, the flowers or the children. All the afternoon visitors, many from Eastern cities, strolled through the paradise that is laid out by the flower artist, admiringly at the flock of dainty fairies that trooped in the bright vistas.

The little mother who brought her children sought Walter Russell, the painter, and he was encased by a group of youngsters and admirers out in the garden, until darkness drew near, at 6 o'clock. Among the portraits which Mr. Russell executed out of the twelve children he has chosen as the best in the United States, is in the reception hall of Longpré home, and attracts a great deal of attention. Two of the subjects are girls and one a boy. They are all fitted about his garden the afternoon and gracefully all to "make themselves

Late in the afternoon the party left Los Angeles to Hollywood, beyond its capacity by the unique arrangement. The sparse car service was no inconvenience going to the exquisite floral display at Hollywood and the aptness of the name banished the thought of disagreeable.

The homeward home was thrown open for the inspection of all, and the artist's own exquisite delight by all.

Among those some high compliments for Southern California were introduced to him, and that he was more than pleased with the development of the country. He kept them all guessing prettiest with quaint and did not fail to win the

Theater of War.

Now with stabbing on opposite sides of the world, in the Sunday Times will be printed separate and will be on sale at the Times office at

Raymond Park Lots
AT AUCTION.
Thursday, February 25th, at 1:30 p.m.

This is an absolute forced sale—not to make a profit, but to close out our interests in order to adjust matters and withdraw on March 1. Every lot put up is going to be SOLD. We are going to be satisfied to close out the property—no matter what it brings. If bidding should be excitable we may get out even; if not, we stand to lose and are ready to do it.

Raymond Park Homes

Are among the finest in Southern California—the climate is the finest; the improvements are exceptionally good; the location just south of the magnificent Raymond Hotel is ideal; only 22 minutes from Main street via Pasadena Short Line, and you set your own price. This is beyond question the most splendid opportunity ever offered the home-seekers of Southern California. BE ON THE GROUND THURSDAY.

Raymond has gas, water, electric light, good schools, churches, telephone and everything that makes life worth living; take a ride out and see it for yourself.

S. W. Fergusson Co. Financial Agents

352 Wilcox Building, Los Angeles, or on the Property

Call for Maps and Information Regarding Terms, etc.

OUT of respect to Mr. Washington our store will be closed today. TOMORROW we begin the greatest in sale Birdseye Maple goods ever held in Los Angeles as we find ourselves greatly overstocked. See the dressers in our window.

....By the Way....

Our Spring line of Rugs and Carpets are the finest in Los Angeles.

"It Pays to Trade on Sixth Street"

WE ARE NOT "RUSSIAN" THE JAPANESE..... .....BUT WE ARE RUSHING THE MAPLE GOODS

A Few Prices Quoted

BIRDSEYE MAPLE DRESSERS

Elegant serpentine front cut from $43 to	$32.00
Elegant swell front cut from $35 to	$28.00
Elegant serpentine front cut from $45 to	$34.00
Beautiful pattern glass dresser cut from $43.50 to	$33.75
Large princess dresser cut from $45.00 to	$37.50
Extra fine birdseye dresser cut from $47.50 to	$35.75
Our finest dressers with largest glasses cut from $51 to	$37

BIRDSEYE MAPLE CHIFFONIER

Elegant Colonial Chiffonier with pattern glass cut from $43.00 to	$31.75
Gentleman's Chiffonier with pattern glass cut from $28.50 to	$22.50
Serpentine front Chiffonier with pattern glass cut from $23.50 to	$16.50
Finely made Chiffonier without mirror cut from $16.00 to	$12.50
Very swell Chiffonier with pattern mirror cut from $22.50 to	$17.50
Swell front Chiffonier with pattern mirror cut from $19.50 to	$15.25

We also have a full line of Mahogany and Oak Dressers.

Lyon-McKinney-Smith Co.

212-214 West Sixth Street — SIX FLOORS — Between Spring and Broadway

Elliotta

CHEW PACK & CO.
203½ E. MARCHESSAULT ST.
Curios in Brass and Bronze Ornaments, Chinese Crockery, Embroideries, Silks, Mandarin Ware, Porcelain, Imported Yellow Ware, Linen Table Covers and Napkins. Best Imp. Tea, Chinese Preserves, etc., etc.
Genuine Oriental Curios.
If you want the purest and best WINES, order from us.
EDWARD GERMAIN WINE CO.
327-329 Los Angeles, cor. 4th St. Open evenings.
Sunset Red 2161. Main 65.

HotWater Bottles and Fountain Syringes
Of GOODRICH make, insure satisfaction. At your druggist. Trade supplied by
Gorham Rubber Co.
Phone Main 1422. 326 E. THIRD ST.

Dr. McLaughlin's Electric Belt
Cures Rheumatism, Nervousness, Poor Circulation of the Blood, Varicocele and Loss of Vital Force. It cures to stay cured. Call and get my book free, or enclose this ad. and I will send the book, sealed, free.
DR. M. B. McLAUGHLIN,
129 South Spring Street, Los Angeles.

Ghirardelli's Ground Chocolate.
REFRESHING—INVIGORATING

Engraved Wedding Invitations
Announcements, Calling Cards, At Home Cards. Fine Stationery.
WHEDON & SPRENG CO.
SOCIETY STATIONERS
203 So. Spring St. Hollenbeck Hotel Bldg

KAHN
457 South Broadway
CLOTHING AND FURNISHINGS
Free Round Trip Ticket to St. Louis Exposition.

GIFT—BOOK—A Guide to Health and How to Keep Well, by Dr. T. Fee Yuen and his brother, Dr. T. Leung. Gives a diagnosis without asking a question. Costs nothing.
THE POO & WING HERB CO.,
203 S. Olive st. Los Angeles, Cal.

Palmo Tablets
cure quickly and forever Nervous Debility, Varicocele, Sleeplessness, Dyspepsia, Kidney Diseases, etc. For sale at all Sun stores

The Dr. Wong Co.
And Chinese Herbs.
INVESTIGATE our past twenty years in city; learn what our medicine has done for the sick. Herbs and medicine for sale. Best of reference to responsible people. Sanitarium and office.
713 SOUTH MAIN STREET.

ZONOPHONE
America's Best Talking Machine. Prices $15, $20, $25, $30, $40.
Exton Music Co., 331 South

Auction.

Auction.

Tuesday, Feb. 23d, at 10 a.m.
958 S. Broadway.
Two carloads of Household Goods, consisting of brass and iron beds, oak chiffoniers, leather couches, handsome parlor furniture, parlor mirrors, library and center tables, Axminster and Brussels carpets, art rugs, side boards, oak bedroom suits, china, glassware, coal and gas ranges, kitchen utensils, etc.
Office 308 Tajo Bldg. Home Phone 1653. Sunset, Main 1204.
C. M. STEVENS, Auctioneer.

Auction

FURNITURE and CARPETS,
1120½ S. Grand Ave., at 10 a. m.,
TUESDAY, FEB. 23rd.
Consisting of Oak bedroom suits, mantel folding beds, hair mattresses and bedding, enameled beds, couches, upholstered parlor pieces, oak rockers and chairs, stands, lace curtains, portieres, tete-a-tete, oil paintings, dining table and chairs, dishes and glassware, bric-a-brac utensils, body Brussels carpets, rugs, art squares, mattings, jardinieres, oak sideboard, etc.
RHOADES & REED, Aucts.
Office 142 West 5th St.

Auction

Tomorrow, Tuesday, Feb. 23, 10 o'clock, at 958 S. Broadway
TWO CARLOADS OF FINE FURNITURE, CARPETS, ETC.
DON'T FAIL TO ATTEND THIS SALE whether you need any furniture or not. It will pay you to be on hand.
REMEMBER THE PLACE.
958 S. BROADWAY
C. M. STEVENS, Auctioneer.

CALL on W. W. Hutchison and Seely, Auctioneers, Compton, Cal. We have for sale or rent Alfalfa Ranches with abundance of water. Also town and city property. All kinds of property and live stock sold on commission.

C. M. STEVENS,
Furniture and General Auctioneer.
Office: 223 TAJO BUILDING.
Home Phone 1653. Sunset Main 1204.

Thos. B. Clark

132 SOUTH B'WAY. Tel. Home 1397, Green 1378.

SEED!

Now is the time to plant your
Garden, Flower and Farm Seeds.
Our 1904 Catalogue mailed Free on application
GERMAIN SEED CO.
326-330 S. Main St. Los Angeles.
The Largest Seed House in the West.

WOOD TURNING
of all kinds, to order. Call us up for quotations.
ADAMS MFG. COMPANY.

San Bernardino, Riverside and Orange Counties.

[NEWS REPORTS FROM TIMES CORRESPONDENTS.]

ROUSE MAKES NEW CHARGES.

SENSATION IN SAN BERNARDINO RESERVOIR SCANDAL.

City Engineer Alleged to Have Been Offered House and Lot—Inspector Said to Have Other Bombs to Explode Soon.

SAN BERNARDINO, Feb. 21.—Inspector Rouse has come forward with renewed charges in the reservoir scandal. He alleges that the company which received the contract for installing a new water system here offered City Engineer Rasor a house and lot free of all incumbrance if the latter would make certain concessions. This is one of the most sensational charges yet made, though it is understood the inspector has numerous others, and that three other officials of the city will divulge some things quite apart from the letting of the several contracts which have been made possible under the $300,000 water bond issue.

Rouse declares that Rasor approached him with a proposition by which the former was to take the position of pipe inspector while the work of installing the water system was in progress. "It will be a nice, easy job," Rasor is alleged to have said, "and I can show you how to do it in thirty minutes. The contractors are easy people. Why, do you know, they have offered me a house and lot, all paid for."

"And what are you going to do about it?" asked Rouse, to which he quotes Rasor as replying: "Well, I haven't really made up my mind."

Rasor denies this alleged conversation, and he has numerous friends who give his assertions weight. One of the peculiar charges connected with the reservoir is that a well-known saloonkeeper is alleged to have made an advance of money to a contractor on condition that the contractor make all the pay checks he issued to his employés payable over the saloon man's bar, and in this way the latter got back all he advanced and a large amount besides.

NOTES AND PERSONALS.

Rapidly order is coming out of confusion at the County Hospital. Last night all the bed-fast patients, seventy-one in number, slept on cots in the hospital annex, used as a dining-room and kitchen, and all the inmates able to move about were housed in tents on the hospital grounds. Superintendent Meyer is highly praised for his heroism in braving the fire to save patients, and to make sure that all his charges were out of the building. Dr. Huff, former superintendent, also did valiant work in rescuing patients.

The County Board of Education has issued to certificate to teach to Miss Adelaide Minor, on a diploma from Stanford University.

Judge Bledsoe yesterday sold in court a seventh interest in a lot on the south side of Sixth street, between D and E, for $141. Mrs. Nellie Leeper was the successful bidder. The interest belonged to the John Ward estate.

Edward Hensley, Frank George, Edward Dennis and Frank Bell, who were sent to the County Jail from Colton for vagrancy, have employed an attorney to commence habeas corpus proceedings for their release.

J. M. Snodgrass, medium and "rainmaker," was released from the County Hospital yesterday under promise that he would leave the locality.

THE TIMES IN SAN BERNARDINO.—A. W. Isenour, authorized agent, headquarters near cigar and news stand, N.W. corner Third and E streets. Subscriptions and advertisements taken. The paper is not handled in San Bernardino by W. H. Eadie, nor in the store of L. D. Houghton. For fear of the hogleman (the walking delegate) these persons refuse to keep the paper for sale, thus weakly yielding to the bluff of the boycotters and the threats of the local labor-unionists. Isenour, however, stands fast, the same as before, and independent citizens may always be served by him with their favorite journal.

RIVERSIDE.

MANY TOURISTS MAKE GAYETY

RIVERSIDE, Feb. 21.—Excursions galore are here, and the hotels report an unprecedented run of business. Yesterday afternoon two large parties came in on Raymond-Whitcomb excursions. They are New Englanders. One party has been in Mexico, and the other came direct from the East. A Nason & Russell excursion is scheduled to arrive tomorrow and another Raymond-Whitcomb crowd will arrive Wednesday. A small Simmons & Worsters party came today. The coming of these pleasure-seekers has added much to the gayety of the social season and daily there are teas, dances and outing parties in automobiles, on horseback and in tally-hos.

CHRISTIAN ENDEAVOR MEETING.

Today the Christian Endeavor societies of this city and surrounding country held a big rally. Several State officers and prominent workers in the organizations were here. During the day some of the visitors went to San Jacinto on an automobile and held short services. The Epworth League and B.Y.P.U. societies joined in the meeting.

As a result of the visit of Miss Laughlin, a lawyer from New York, a Woman's Suffrage Club has been organized. Its officers are Dr. Louise Harvey Clarke, president; Mrs. Rose Wheeler, secretary and C. A. Post, treasurer. A meeting will be held at the home of Mrs. Col. H. A. Plimpton tomorrow evening, to perfect the new organization.

Washington's birthday will be observed here by the closing of schools, the city and county offices and banks and other business houses. There will be horse racing at the grounds of the Riverside Driving Association. In the evening the members of the Riverside G.A.R. Post and the W.R.C. will have a joint session in place of the meeting of the Red, White and Blue Club, the women's patriotic organization.

NOTES AND PERSONALS.

Today evangelistic services were begun at the First Methodist Church by Evangelist Charles F. Barrett of Delaware, O.

Architects are making plans for two handsome new business blocks which will soon be in course of construction. One is to be built by a Pennsylvania syndicate, at the northeast corner of Main and Tenth streets, and the other will be built by A. K. Skelley, at the corner of Eighth and Orange streets.

A practice game of polo will be had tomorrow afternoon, at Chemawa Park by members of the Riverside Polo Club and visiting polo players.

Dr. Albert Shaw of the Review of Reviews is here for a few days.

Today's tourist arrivals: Mr. and Mrs. C. N. Blades Newbern, N. C.; Mrs. Etta Stacy, Leeton, Mo.; Wallace Gedney, Worcester Mass.; James W. Kincaide, De Graff, O.; O. S. Jackson, Laramie, Wyo.; C. A. McCarty, Robinson, Ill.; H. A. Grady, Veedersburg, Ind.; Ward G. Hawes, New York City; Samuel Kephe, Cleveland, O.; James Stevens, Ingersoll, Can.; John W. Wood, Beloit, Kan.; A. J. and C. H. Parkins, Newark, N. J.; C. Wash Miller, Buffalo, N. Y.; George L. Van Norb, Scranton, Pa.; E. W. Graham, Denver; Homer Lockwood, New York City; E. P. Smith, Memphis, Tenn.; F. E. Olson, Galva, Ill.; W. A. Grant, Detroit, Mich.; G. L. Stover, Madison, Wis.; Miss Edna F. Hottle and Alfred S. Hottle, Philadelphia; William G. Deitz, Cleveland, O.

AGED MAN TAKES POISON AND DIES.

LOST HEALTH MAKES SANTA ANA MAN DESPONDENT.

Mind Believed to Have Been Unbalanced by Sickness—Inmate of County Hospital—Boy Accidentally Shot While Hunting.

SANTA ANA, Feb. 21.—Despondent because of ill-health of long standing, Matthew M. Lemke took his life at the Santa Ana Hospital late this afternoon by swallowing a spoonful of strychnine. Efforts to save his life were futile and he died in agony a short time after it was discovered he had taken the fatal dose. Deceased was 69 years old, has no relatives or friends here and leaves but little property. For years he has been a sufferer from incurable diseases, which, it is believed, had unbalanced his mind. For several months he has been in the County Hospital here and was only recently transferred to the Santa Ana Hospital. An inquest will be held tomorrow.

SHOT WHILE HUNTING.

John Gray, a seventeen-year-old boy of this city, was accidentally shot in the thigh while hunting in the foothills east of here Friday evening by a bullet from a 22-caliber rifle in the hands of J. Rosser, who was hunting with him. No serious results are expected from the wound, which is in the fleshy part of the thigh.

HOLDING LIMAS FOR FANCY PRICE.

QUARTER MILLION SACKS RESERVED BY THE FARMERS.

Price of Three Cents Net Does Not Tempt Them—Expect Far East War Will Cause Greater Demand and Attendant Advance.

[SPECIAL CORRESPONDENCE OF THE TIMES.]

VENTURA, Feb. 21—The Southern Pacific and Santa Fé shipping men have recently made a round-up of the Lima beans still held in the hands of farmers in this county and report that 225,000 sacks are still held for sale when the price reaches the point the grower thinks he ought to get. A well-known bean buyer puts the figure at 250,000 bags. This is what is left out of a total output of 550,000 sacks. The loss in reclearning was considerable. One reason given for broken beans was the use of eastern thrashing machines shipped into the county. The loss in broken beans was considerable, in some instances going as high as 10 per cent. Limas are up to 3 cents net. The Ventura farmers who hold Limas are not tumbling over themselves to sell at any price. The growers who hold this quarter of a million sacks can well afford to hold them, and see a possibility in a swift advance in price because of the war in the Far East. They notice an encouraging firmness and are prepared to hold until war demands add a few more cents on the pound. A well-known grower said a few days ago: "I am not selling Limas at 3 cents just now. Besides the war, we are not so certain of rains for a crop the coming year, and I don't know that 3½ cents would tempt me, even if five inches more rain was assured." This is the general feeling among bean men and it is this which has tied up 250,000 sacks of succulent Limas in Ventura county."

GARTHY FREED.

A sanity commission sitting with Superior Judge Ewing in the C. E. Garthy case yesterday turned the defendant loose. Illness and a general breaking down of his system by work led to his arrest. He was stationed at Moorpark as a section foreman. He became nervous and feared that something might happen to him mentally. Accordingly he asked his companions at Moorpark to look out for him and secure him.

SANTA MARIA.

NOTES AND PERSONALS.

[SPECIAL CORRESPONDENCE OF THE TIMES.]

SANTA MARIA, Feb. 21.—A desperate character named Merriman, was arrested here Wednesday by Deputy Sheriff Bloser on a warrant sworn to by H. Nicholson of Paso Robles. Merriman shot Nicholson and made his escape. He was located in the local tenderloin district. The prisoner was taken to Paso Robles for trial.

The Pinal Oil Company, operating south of here, had established a temporary reservoir by throwing up a dam near one of its wells, and in which 600 gallons of oil were stored for delivery to the roadmaster of this district. The unusual rainfall washed the dam away and the oil stored has been lost.

The firm of W. A. Haslam & Co. has taken in two new members, C. W. Lincoln and Dean Laughlin.

John B. Shipley, aged 74 years, died Friday and was buried from the residence of his daughter, Mrs. J. W. Bond. Lemuel McCroskey and Miss Edna home of the bride's parents by Rev. William Clague.

Dr. H. C. Bagby has been called to St. Louis, Mo., on account of the death of his mother.

The Guadalupe school has been ordered closed on account of an epidemic of measles. Out of seventy-five children fifty are kept home by the disease.

BAKERSFIELD.

LITTLE HOPE FOR OCHOA.

[SPECIAL CORRESPONDENCE OF THE TIMES.]

BAKERSFIELD, Feb. 21.—Senator E. J. Emmons has received word from the State Supreme Court that the judgment of the Superior Court of Kern county in the case of Francisco Ochoa, found guilty of murder in this city, has been affirmed.

Ochoa was tried before Judge Conlay of Madera county, who was called into the case in 1898, and sentenced the defendant to be executed. An appeal was taken. The case was argued three times before the Supreme Court, which yesterday sustained the lower court, and Ochoa, who has been confined in San Quentin, will be returned to Kern county for resentence. An effort will be made to have the Governor commute the sentence to life imprisonment.

OXNARD.

OXNARD, Feb. 21.—There has been a systematic pilfering of small articles from the merchandise stores in town and yesterday two Mexicans in Lehmann & Waterman's store were caught with the goods on their persons. They were promptly arrested and will be brought to trial before Judge Harris.

Two important realty transfers of the past week are the sale of the O. J. Coen place to J. Goela for $2800 and the sale of the Tillottson property for $3000 to J. W. Parish.

George Dennis of Ventura, in charge of the Ventura county exhibit at the St. Louis Exposition, has been in town procuring the display from the American Beet Sugar Company.

Rev. D. Hewitt, the young Baptist minister who has been "the supply" in the Baptist Church for the last few weeks, has taken a permanent pastorate in Santa Paula.

SAN LUIS OBISPO.

FARMERS ARE BUSY.

[SPECIAL CORRESPONDENCE OF THE TIMES.]

SAN LUIS OBISPO, Feb. 21.—All over the country the farmers are using every avilable team in the plowing of their land and many who had given up hope of a crop this year will seed large tracts. The wheat and barley sown before the recent rains are up and growing rapidly.

Charles Jones, who today completed a term in the County Jail, was at once rearrested and taken to San Ardo to answer to a burglary charge.

Mrs. M. C. Kreger of Santa Barbara, District Deputy Grand Matron of the Eastern Star, visited Corona Chapter last night.

J. B. Townsend has built a 600,000 gallon reservoir to catch the rain and water of the spring storms for storage.

Mr. and Mrs. George A. Brown left today for their home in Ottumwa, Iowa, after a visit with R. B. Brown.

Mr. and Mrs. George A. Ware of Colusa are guests of Mr. and Mrs. T. A. Greenleaf.

THE SAME OLD STORY.

A Remarkable Instance of What Custom Does.

When a man finds that he is played out he is apt to be discouraged. Mormon Bishop's Pills are the most immediate and permanent remedy for nervous and weak people. They cleanse and vitalize the system, remove all matter that is detrimental to mental and physical action. They are sold at 50 cents per box, or six boxes for $2.50, at Off & Vaughn Drug Co., 304 S. Spring street. If you are troubled with insomnia, dizziness, any form of nervousness, Mormon Bishop's Pills are

THE GOVERNOR COMES TO TOWN.

TO BE AT CHAMBER OF COMMERCE BANQUET TONIGHT.

Throws up His Hands When Asked About the Much-mooted "Camino Real" Scheme and Doesn't Care to Talk Politics—As to Rain.

Gov. Pardee, accompanied by Mrs. Pardee, arrived in the city last night on the 10:45 Coast Line Limited. He was met by William D. Stephens of the Chamber of Commerce Reception Committee and was taken to the Westminster.

When interviewed the Governor was gracious, as usual, but said he had simply dropped down to attend the Chamber of Commerce banquet tonight, and had little to impart.

Asked what his views were on the much-discussed Camino Real enterprise, he threw up his hands in despair.

"Don't know a thing about it," he protested. "If somebody will find out what the actual route of the old 'Camino' was, then I will be better able to form an opinion on the subject."

"Who is your choice for Senator?" he was asked.

"I have no choice," replied he.

As to the State's condition, the Governor was free to admit that part of the State had benefited from the recent rains—and part of it hadn't—and there you are!

The Governor was not expected until this morning, but came down earlier to have a night's rest before the function tonight.

Constipation is Vexation.

Wright's Indian Vegetable Pills

A Key to the Situation.

Dr. McMunn's Elixir of Opium

For Nervousness and Insomnia.

For Sale by all Druggists.

STILETTO CUTLERY

EVERY BLADE WARRANTED

Ladies Desks

$6.00 to $25.00

Best Goods Made

R. W. Pierce Furniture Company

264-7 S. SPRING

WASHINGTON, HE USED THE HATCHET AND THE CHERRY TREE HAD TO FALL

MACKIE-FREDERICKS USE IT CUTTING PRICES GIVING GENEROUS CREDIT TO ALL

Mackie-Fredericks Furniture Carpets Draperies

EVERY BODY'S STORE

Store closed today in honor of Washington's Birthday anniversary.

Birdseye Maple and Golden Quartered Oak.

The shield shaped French plate mirror, 20x24 in., adds unusual attractiveness. Top of base 20x38 in. Double serpentine top drawer, neat carving, gracefully shaped French legs. Only one each for this sale at

$20,25

WE begin tomorrow a phenomenal sale on dressers in which the new styles of the largest and best makers are represented. At the Grand Rapids and Chicago Expositions last month we bought the entire sample lines of three factories, comprising 515 Dressers. There is but one of each pattern in the different popular woods.

To these we have added every single dresser on our floors, making nearly 800 that will be put on sale.

The prices they will be sold at are just one-half of what they would sell for anywhere else.

An early selection enables you to get the pick.

14 Complete Outfits

Were sold in 3 days from our pretty model cottage, showing how nicely a four-room house can be furnished for $186.00.

We will keep the bargain opportunity on all of this week—a home for $186.00.

Large and Commodious Dresser.

It is exceptionally wide, being 22 by 42 inches, and great oval French plate mirror is 24 by 30 inches. Top drawers are double serpentine shape.

There is one Birdseye Maple, one Golden Quartered Oak and one Mahogany finish.

$24.50

Dresser Beautiful gold finish Ash Dresser with top drawers, serpentine front, nicely carved, 42 inches wide, bevel edge plate glass 24x30 inches wide. A $22 value.

$11.75

This Dresser

A magnificent pattern with double top and a full swell front in highly finished Birdseye maple. It is well proportioned in build, 42 inches wide. The shaped mirror is 24x30 inches, French plate, bevel edged.

$25.50

Dresser—Rich Golden Quartered Oak and pretty Birdseye Maple, with heavy swell front, and French legs, 44 in. wide, 23 in deep, beveled edged French plate shaped glass 24x30 in.

$35.00

Advanced Spring Sale Portieres

ROPE PORTIERES—In olive and red, and two-toned red and green combinations $2.00

EXTRA WIDE—With heavy cords, in four different combinations of colors. The $4 grade $2.35

NEW COLOR COMBINATIONS—In delicate pink and red, green and red, and pronounced two-tone greens $2.85

TAPESTRY PORTIERES—In popular red and green colorings, ornamented with wide Persian bands and Verona velour borders. $7.50 values $5.70

COUCH COVERS—60 inches wide, double sided, Oriental colorings, fringed all around $2.70

CORDED ARABIAN CURTAINS—Fancy Madras net, wide insertion and edging to match, overlocked corded edges $3.70

MIXED WHITE BLANKETS—Full size with pink and red borders, fancy stitched binding $2.25

EIDERDOWN COMFORTS—Cord bound in fancy floral and conventional designs $4.50

FREE RENTING BUREAU—We have the most desirable houses in the city on our list. If we haven't just what you want, we'll find it for you.

Dressing Table

This dainty piece of furniture has all the features of a high grade dressing table. Nicely finished in Golden Oak. French plate bevel edge mirror .....

YOU MAY OPEN A CHARGE ACCOUNT

Mackie-Fredericks Co.

Los Angeles, Cal.

We are tagged as the PIONEER MEN'S FURNISHING and HAT STORE, on West Sixth Street. Not our nerve, but our belief in the future brings before you the swellest line in the goods.

FRED BARUCH, 223 W. Sixth St.

The Newest Shoes

The ones you notice—the ones you have talked about—come from the

INNES SHOE CO.

256 S. Broadway. 231 W. Third St.

HEINZEMAN'S PHARMACY

An up-to-date drug store in all its appointments. Now open for business at the

N. W. Cor. Spring and 9th Sts.

Our Prescription Department is the most complete in the city. Home Phones 1373.

DIAMONDS...

H. J. WHITLEY CO.

111 N. SPRING STREET

FREE TO MEN.

To men suffering Nervous Debility, Drains, Losses, Varicocele, Atrophy, etc., I will give absolute free use of my world-famed Dr. Sanden Electric Belt until cured. Not one cent to be paid in advance or on deposit. If it cures you in 60 days pay me, if it does not you do not. Standard for 40 years, and given out on its merit. Send for one today, also my two free books (for men) sealed by mail. Dr. B. B. Sanden, 997 Market St., San Francisco, Cal.

Rama Institute

Experienced Specialists in all Chronic Diseases . . . .

Ramona Block, Third and Spring Sts.

Best Place t

Queen Sh

158-160 N

FIG

Evapora

Mackie Frederickson
FURNITURE
CARPETS
DRAPERIES
PRICES
FREDERICKSON
EVERY BODY
STORE

Dressing Table
This dainty piece of furniture has all the features of a high grade dressing table.
Nicely finished in Golden French plate bevel edge mirror ..... $6.

This Dresser

Best Place to
Queen Shoe Store
158-160 No. Main
USE
FIG BRAN
Evaporated

Los Angeles County: Its Cities and Towns.

[NEWS REPORTS FROM TIMES CORRESPONDENTS.]

...VAL MUSIC ON THE SABBATH.

...N PARK, ORCHESTRA IN ...URCH AT PASADENA.

... Mass Meeting Hears Strong ... from Many Speakers Op... Sunday Concerts—Hotel ... Baseball Team Cries Fraud.

...ENA, Office of The Times, No. ... Raymond Avenue, Feb. 22.—... afternoon while the Crown ... played a sacred air in Li..., a string orchestra opened ... at the First Methodist ... called in opposition to Sunday ... Both selections were of a ... character. One was rendered ... in air, the other within church ...

...slightly a slightly larger crowd ... that of a week previous listened ... regular Sunday concert sanc... by the Mayor and City Council, ... paid from the public treasury. An ... in the church auditorium was ... by a mass meeting called through ... at night, to protest against ... held on Sunday. Three-minute ... were made by several citi... and a resolution was adopted ... for the appointment of a com... to wait upon the Mayor and ... to ascertain what test they ... as indicative that the ma... of the residents of Pasadena do ... Sunday concerts. The com... named by the chairman of ... Dr. A. C. Manwell, and ... M. Dowling, Rev. C. H. ... MacDougall Snowball. The ... as follows:

...and setting upon the ...tracking that the powers that ...dained of God, and wishing to ...ed and justly by our honorable ... Council; therefore,

...ed, that we hold this meeting ..., anticipating that another ... is to be held in the near fu... which we hope our way and ... more clearly present.

...ed, that a committee of three ...ed to wait upon the Mayor ... to inquire of them what ... or presentment they will ... being the voice of the people ... to lead concerts in the open ... Sunday afternoons.

...ed, that on call of the chair... this present meeting, made in ... points and through the vari... of this city, we will as... again to hear the report of said ... and to consider what action, ... we should take."

...JUST OPENING WEDGE.

...W. Davis, a real estate dealer, ... the first speaker, and said the ... is not whether concerts shall ..., but whether they shall be held ... Rev. Stephen G. Emer..., pastor of the Lake Avenue Con...gational Church, said the matter of ...day concerts was merely the en... wedge of Sabbath desecration. ...ered against the laboring men a ... half-holiday and holding the ... time. Rev. C. H. Hobart, pas... of the First Baptist Church, read a ... by Rev. Frank M. Dowling, ... being unable to attend the ... at which the band concerts ...erized as "uncalled for and ... to the city. There are now ...ractions," the letter contin..., "to our children away from ... on Sunday." E. T. Same, ... of the local Y.M.C.A., stated ...certs furnished another ex...ng men to absent them... the Sunday afternoon ... the Young Men's Christian ...

...y T. Staats, pastor of the ...gational Church of North ..., made the most vigorous ad... afternoon and was loudly ... He said that he was op...ything that separated men ... God. "The concert," he said, ...devating—nothing spiritual ... came by there this after... are to have Sunday con... not be palmed off on us ...certs—give us the real ...ing in 'Nearer, My God, to ... waltzes and rag time is ... Rev. J. H. Sykes, a real ..., said that Sunday band ... Pasadena would lower the ... of Christianity. "No one will ... they help to build up the ... of God."

...T A "CONCERT."

...e Jewell, pastor of North ... Methodist Church, advised ... to the moral law, claiming ...er than the civil law. He ... yesterday's programme ...ntless on musical mat... had said it was a sacred ... the exception of the con... not believe that any one," ...ou go there and lay on ... be inspired by such mu... this afternoon."

...McKitrick, a retired pastor, ... Mayor and Council had ... the fact that they had ap... public money and violated ...cience and were op... majority of the tax... Pasadena. They were forc... a principle that brought ... to this country," he ... B. Smith ("on wheels") ...script, stating that the ...bering man's best friend ... that they not oppose the ...deavor to suppress the ...

...e said there was nothing ... in accord with the com... Bible to "remember the ... to keep it holy." "If we ... with concerts, how long ... all the other Sabbath ... creep in?" he asked. ...ort, pastor of the First ...rch, said that the hold... ...ers was challenging ...sentiment of the com...

...OR THE FUTURE.

...e of the Pasadena Hard... compared the Sunday ... the practice of giving a ... that he would acquire a ..., or letting him play ... rather that he might not ... pastor. Rev. Malcolm J. ... of the Pasadena Pres... said there was less ... for the Sunday con... on the map. He ... in the same kind of a ... and the band con... They are still held, and ... followed, and cours... and other amusements ... Rev. C. H. Hobart, ... First Baptist Church, ... a northern city, in ... were permitted on ... and young people ... there to the devil," he ...

...Snowball and Dr. Solon ... ...

...e of the meeting Robert ..., N. Y., a young man ... in Pasadena, cre... by announcing ... of the church and in ... favor of the concerts, but before he could explain his position at length time was called by the chairman, who stated that the young man had made one mistake, that the meeting as he understood it had been called for those who opposed the concerts being held on Sunday.

WERE THEY JOBBED?

There is rankling in the hearts of the ball players of Hotel Green, who were wiped off the diamond on Saturday by the Raymond Hotel team to the tune of 16 to 0. The Green boys cry foul. There has long been great rivalry between the two clubs. Each had won two games. The "rubber" each side was confident of folding in its own gripsack. The Raymond boys were particularly confident. It is said that just before they played they came up town with their pockets bulging with money that said victory would perch on their banner. Several hundred dollars in bets were made, the Green boys having the courage of their convictions.

When the game was called there were several hundred spectators, among them "rooting" girls from each hotel, displaying the respective hostelry colors. And here's where the "job" is alleged to have come in. The Raymonds had, it is declared, hired Capt. Dillon and two of his Los Angeles professional league players. Dillon played second and his henchmen acted as battery. They of course had things their own way with the amateurs, and the Greenites are tapping empty pockets and crying for revenge.

HOUSE THAT JACK BUILT.

No play at the operahouse, professional or otherwise, has made such a hit in recent years as that scored by the "House That Jack Built," which has been twice given by the pupils of the public schools and will be repeated this evening. Young and old have taken a keen delight in both performances.

The curtain rises upon a garden scene, and from behind the trees and shrubbery where they have been concealed come tiptoeing a host of tiny fairies who dance about until they discover the charming little cottage of Mother Goose, when they break out in a chorus of delight and wonderment. They scamper away when Mother Goose comes out, and then follows a little dialogue between Mother Goose and her son Jack, in honor of whose birthday she intends giving a party.

After making out an impromptu list of guests to be invited, Jack departs to give the invitations, and Mother Goose also goes "to market" to buy the refreshments. During their absence the naughty Blackbirds, after much scheming and "cawing" at the suggestion of the Knave of Hearts, steal the keys of the pantry where the Humpty Dumpties (eggs) have been placed; this they do in mischievous revenge, as they have discovered that they are not to be invited to the party.

Later the guests begin to arrive—Bo-Peep, Boy Blue, Jack and Jill, Jack Horner, Mother Hubbard, and a host of others, all characters with whom we are familiar, and the introductions in chorus, pantomime and dance bring the first act to a merry close.

When the curtain rises again, it is upon the scene of the lawn fête; the company of guests are resting after their games, and the moon rises slowly over the tops of the trees. The second act is opened with a dance, followed by much excitement, the capture, trial and sentence of the blackbirds, the banishment of the Knave of Hearts, etc.

ORNITHOLOGICAL MEET.

The Southern Division of the Cooper Ornithological Club will hold an open meeting in the assembly hall of Throop Polytechnic Institute Thursday evening, Feb. 25, at 8 o'clock. A programme of short, popular papers has been prepared which are intended to be of interest to everyone, amateurs as well as more advanced bird students. The following subjects will be presented: "What Bird Life Has Been to My Life," Dr. Garrett Newkirk; "The Wrens," J. Eugene Law; "Birds of Westlake Park," Harry S. Swarth; "The Water Birds at Home," O. W. Howard; "Mother Carey's Chickens," Prof. Joseph Grinnell. Everybody interested is invited.

NEWS NOTES.

The inquest upon the body of Rev. I. T. Whitmore, who was killed Saturday in an electric railway accident in North Pasadena, will be held this evening at 7 o'clock. Rev. Mr. Whitmore's funeral will take place Tuesday afternoon at 2:30 o'clock at the Presbyterian Church, Rev. M. J. McLeod officiating. Interment will be made in Mountain View Cemetery.

Mrs. Eva Lowe, a native of Prince Edward Island, died yesterday morning at No. 1065 South Marengo avenue. She had been here four months, and leaves a husband in New York City. The funeral will be held this afternoon at 2 o'clock.

Dr. D. B. Van Slyck, who was recently very ill with pneumonia at the Pasadena Hospital, has entirely recovered.

George K. Abbott, M.D., has just arrived from Battle Creek, Mich., and is stopping with his parents, Mr. and Mrs. C. E. Abbott at No. 443 North Pasadena avenue.

Mrs. W. J. Foulke has been taken to the hospital on account of an injured ankle.

Five arrests were made yesterday by the police for fast driving of automobiles within the city limits. Those arrested were Henry Gavin, George W. Stimson and Glen Hack of Los Angeles and J. Daniels and H. T. Kendall of Pasadena. The five men were driving separate machines, and deposited $25 each for appearance in Police Court Tuesday. Oscar Otto was arrested for exceeding the speed limit on a motorcycle while speeding on North Fair Oaks avenue.

Artists' materials at Wadsworth's.
Cut flowers at Glasscock's.
Vellum tracing paper at Leonard Co.
The war is on in Jap mattings at Pennel's.

LORDSBURG.

BRIEF ITEMS OF INTEREST.

LORDSBURG, Feb. 21.—The large auditorium of Lordsburg College was crowded last night at the meeting of the Occidental Literary Society. A musical and literary programme was followed by the debate: "Resolved, that Women Should Have the Right of Suffrage." The affirmative was argued by Miss Hileman and Melvin Johnson. The negative side, suported by Miss Anna Nelson and David Kuns, Jr., won.

Rev. D. D. Benedict, an evangelist from Iowa, preached to a large audience at the Methodist Episcopal Church today, and will hold revival services in that church during the week.

Rev. E. Cole and wife of Bloomington, Ill., are guests at the home of L. C. Meredith at La Verne. Mr. Cole is a prominent Quaker minister.

Many students are on their way from Washington to enter Lordsburg College. This institution is growing rapidly.

High-class Carriage Repairing.
Painting, trimming. Headquarters for rubber tires. Parrot Carriage Mfg. Co., 1013 S. Main.

HOPE TO MAKE NATIONAL FIGHT.

GREAT CRUSADE AGAINST VICE STARTED IN LONG BEACH.

Rev. Sidney C. Kendall Outlines Plan to Interest Christian People of the Nation in Stamping Out Traffic in Girls.

LONG BEACH, Feb. 21.—The first gun in what is expected to develop into a national crusade to prohibit the traffic in girls was fired in Long Beach this afternoon, and a great crowd of people thronged the tabernacle to listen to the plan outlined by Rev. Sidney C. Kendall of this city. Mr. Kendall believes the time at hand for a national campaign against this sin. Within the past few days he has received letters from several prominent workers in Eastern cities, asking for definite instructions in regard to conducting the campaign. Circulars have been prepared and thousands of them will be forwarded to all the large cities of the country. Mr. Kendall explained that the law is powerless in suppressing this vice until public conscience is aroused. Rev. J. W. Phillips of Los Angeles was present, and explained how the work in that city had been conducted, that the campaign had been a complete success, and that the "redlight district" was no more. A large collection was taken to defray incidental expenses, and many persons volunteered their services to assist in the clerical work necessary.

NOTES AND PERSONALS.

At an inquest held by the Coroner today over the remains of Samuel McCoy of Riverside, it was found that deceased came to his death from natural causes. Harley Smith, a stepson, came today and took the remains to Riverside.

J. Elinor, a member of the Chicago Board of Trade, is at the Julian.

F. W. Pitcher of New York City is here. He has large mining interests in Colorado.

Miss Morris of Minneapolis, Minn., is here.

Mr. and Mrs. Goodman of Columbus, O., arrived from Los Angeles in their tallyho this afternoon.

CLAREMONT.

HOLD CHURCH IN "WASH."

CLAREMONT, Feb. 21.—This morning, before church, the young women had a meeting in the "wash," led by Miss Brown, State Y.W.C.A. secretary. Each girl took a pillow and all sat around on the ground. Miss Brown spoke on the "Beatitudes" and Miss Lathrop of the freshman class sang a solo. Miss Brown also led a meeting tonight in the Sumner Hall parlor.

Rev. Henry Kingman occupied the pulpit of the Pilgrim Congregational Church of Pomona, this morning.

Rev. George Edmund Soper of the First Congregational Church of Pomona city, preached here this morning.

SAFE CRACKERS AT OCEAN PARK.

DRILL STICKS AND THEY MISS TWO HUNDRED DOLLARS.

Ocean Park Meat Market Visited by Professionals Who Almost Wreck Safe in Vain Effort to Force Heavy Doors.

OCEAN PARK, Feb. 21.—Some time during Saturday night safe crackers attempted to break into the 4000-pound safe in the Ocean Park Meat Market, and but for the fact that their drill became fast they would have secured the $300 cash in the safe.

The robbers entered the building through a window in the rear. They drilled near the combination broke the dial, cut the thread and tried to force the inside plate with a long pressure-colt. In doing so they stripped the thread and could not remove the bolt. They were obliged to abandon the job, and left a part of their outfit in the room.

The work was undoubtedly done by professionals. The safe is so damaged that the services of an expert will be needed to open it.

Aside from the tools, which afford no clew, the robbers left nothing by which their identity can be traced. Officers are working on the case, but the criminals effectually covered their tracks.

GLENDALE.

VARIOUS NEWS NOTES.

GLENDALE, Feb. 21.—Ray E. Goode, Cover Melrose, Webster Greene, Arthur Bary, Edwin Adams, Chester Craig and Charles Lund, comprising the basket ball team of the Glendale Union High School, went to San Fernando Saturday and defeated the Fernando High School team by a score of 8 to 4.

Little Ralph Taylor, son of Postmaster Taylor, while playing on Third street Saturday, ran in front of a cycler riding at a high rate of speed, and was thrown down and severely injured, the pedal cutting his head and face.

The Executive Committee of the Glendale Improvement Association met at the home of E. D. Goode, Friday evening, and made plans for a musical and literary entertainment in connection with the regular business meeting to be held Friday evening, March 4. J. W. Jeffries of the Horticultural Commission, addressed the meeting on the organization of improvement associations, and also the advantages of incorporating them.

Dr. Bryant of Los Angeles has moved to Glendale, and is occupying the Lyman cottage on D street.

Charles Doffelmyer and family, who recently sold their ranch on Glendale avenue, have moved to Los Angeles.

HOLLYWOOD.

BEVERIDGE RECEPTION.

HOLLYWOOD, Feb. 21.—The most elaborate reception in Hollywood this season was tendered the ladies of the valley, Pasadena and Los Angeles yesterday afternoon by Mrs. John L. Beveridge, at her home on Iras street, in honor of her daughters, Mrs. Samuel B. Raymond of Chicago and Mrs. Philo J. Beveridge of Hollywood. The parlors, which were tastily decorated with smilax and carnations were thronged with guests from 2 until 5 o'clock. Music was furnished by the Aman Trio. Refreshments, consisting of sandwiches, cake, chocolate and bonbons, were served.

Ex-Gov. Beveridge, Francis Murphy and Rev. Miller were the only gentlemen honored with invitations.

Mrs. Beveridge was assisted in receiving by her two daughters, in whose honor the reception was given.

The ladies present were Mmes. Samuel B. Raymond, C. B. Woodhead, George Harris, E. L. Brewster, Gillette, High, L. P. Hamlin and Pitts of Chicago, C. C. Bragdon, Gregory, Hoag, Dewey, Farnell of Pasadena, La Grange, Rindge, Fretz, Miller, Schrader, Gregory, Holliday, Requa, Dr. Requa, Shepard, Hogaboom, Frank Hogaboom, Blanchard, Cantrina, Thomas, Grand, De Pauw, Fisher, Phillips, Steadman, Wriesker, Le Sage, Eddy, Woodcock, Whiting, Knighton, Jackson, Swan, Lauder, Wakeman, Landus, Lamb, Wilbur, Waldron, Sterling, Churchill, Busch, Nichols, Riley, Plow, Field, George, Phillips, Rischer, Porter Weir, Mead, De Longpré, Elliott, Hoar, Whitley, Friend, Peck, Wicks, Devlin, Bryant, Hernden, Edgar Hernden, Bovie, Candee, Edwards, Chase, McClellan, Denman, Hanchett, Templar, Allen, Morey, McDonald, Baker, Cole, Coleman, Douglas, Bushnell, Spoor, Mackey, Hawkes, Hastell, Connell, Plympton, Hard, William Arsdale, Rowland, Conrad, Young, Bowers, Groh, Chaffee, Murphy, F. M. Chaffee, Warren, Tyford, Smith, Wiley Wells, the Misses Ware, Devlin, McClellan, Chase, Read, Hernden, De Longpré, Swan, Watson, Shrader, Gregory and Cameron of Altadena, Coleman, Gillette, High, Kingston, Anna Kingston, Hancock, Fritz, Wheeler, Stuart, Watson, Crow and the Misses Kanaga Consude.

VARIOUS NEWS NOTES.

Bishop Joseph H. Johnson conducted services in the Episcopal Church this morning, and in the evening condirmed a class of fourteen communicants.

Three tallyho parties are scheduled to leave Hotel Hollywood Monday for a visit to Mission San Fernando.

Robert C. Morris, master in chancery of the United States Courts, Cheyenne, Wyo., is visiting at the home of J. O. Churchill.

DOWNEY.

C. S. WALTON INJURED.

DOWNEY, Feb. 21.—C. S. Walton, a prominent farmer in this valley, met with a serious accident, which resulted in a dislocation of the left knee. He was assisting in binding a load of hay on his hay wagon, and fell from the top of the load. Mr. Walton will be disabled for several months.

NEWS GRIST.

Miss Ella Webster of Los Angeles has been engaged to teach the second and third grades of the public schools.

The Chrysanthemum Club gave a dance in Woodman Hall Saturday night.

Dan P. Kendrick is visiting his brother, Dr. J. C. Kendrick.

Will Allen and wife of Kansas are visiting Willis Morrison and family.

G. A. Gordon and wife of Campbell Hill, Ill., visited H. S. Redfield and family Wednesday.

CORONADO BEACH.

GOLF, SOCIETY, FISHING.

[SPECIAL CORRESPONDENCE OF THE TIMES.]

HOTEL DEL CORONADO, Feb. 21.—Miss Katherine Sanders gave the cup for yesterday's women's golf tournament. The best records were made by Miss Cornelia O'Connor of San Francisco, Miss Sarah Gardner of Chicago. Net scores: Miss Jarecki, 87; Mrs. Munn, 85; Miss O'Connor, 85; Miss Gardner, 75; Mrs. Stonehill, 84; Mrs. Daniels, 90; Miss Bacon, 82; Mrs. Johnson, 86; Miss Kennett, 88.

The guests of Mrs. A. H. Sellers in a drive to Tia Juana yesterday were Mrs. John D. Ross, Mrs. Montgomery Ward, Mrs. Artemus Lamb, Mrs. John Holtt, Miss Louise Ross.

Mrs. Francis E. Bacon entertained at tea yesterday afternoon.

Mr. Askew and Louis Mandel made a new record at fishing yesterday, capturing five hundred pounds, including thirteen yellowtail and five Spanish mackerel.

Arrivals yesterday: D. M. Taylor, Roanoke; C. W. J. Rediers, Seattle; Henry L. Chloey, San Diego; Mrs. O. D. Allen, Oak Park; Grace H. Allen, Oak Park; Mrs. F. M. Sheppard, Daisy D. Sheppard, Oskaloosa, Iowa; Mrs. Eugene Frandsen, San Diego; Mrs. P. A. Sidell, Los Angeles; Mrs. C. P. Cocks, New York; Mr. and Mrs. W. W. Candy, St. Louis; Mrs. Emma L. Barr, St. Louis; Alex G. Fisk, Boston; Arthur Charris and wife, Berkeley; Mrs. C. H. Nettleton, Derby, Ct.; Mrs. K. A. Nettleton, Mrs. H. A. Nettleton, Derby, Ct.; Mrs. J. W. Owen, Mrs. C. T. Bell, New York; Mrs. David McCargo, Miss McCargo, Pittsburgh; Paul Smith of New York; George W. Morgan, Cleveland; M. C. Heallon, San Diego; Mr. and Mrs. W. E. White, New York; Frank J. Hearne, Mrs. Hearne and maid, Miss Louise Hughes, Denver; Miss Katherine Clark, Louisville; Dr. R. C. Corwin, Pueblo, Colo.; William L. Hearne, Denver; Phil R. Toll, Kansas City; Walter Fairbanks, Ethel Fairbanks Smith, England; Mrs. W. J. Durfy, Mrs. E. B. Prindle, Miss Eye, New York; Mrs. W. B. Biddle and son, Chicago; F. W. Frick and wife, San Francisco; Mr. and Mrs. Peter M. Hitchcock, Cleveland; John M. Lewis, San Francisco; W. C. Geyton, San Francisco; Mrs. L. Carpenter, Miss Wasson, Los Angeles; W. P. Hill, St. Louis.

UNIFORM WATER LAWS.

The Need for Revision Felt in Many of the States and Action Should be Taken.

An interesting instance of the way in which the operations of the Reclamation Service may assist in securing uniform State laws is contained in the fact that Gov. George E. Chamberlain of Oregon has recently appointed a commission to draft a bill which will modify the existing water laws of that State in such a way as to make them harmonize with the provisions of the Reclamation Act.

Need for similar revision of water laws is felt in other States, and it is hoped that Oregon's example will be followed in all the States affected by the Reclamation Act. That such revision would simplify the problems of the Reclamation Service is a fact accentuated by an opinion recently delivered by Fred Campbell, Assistant Attorney-General, concerning the legality of withdrawing public lands from settlement.

The director of the United States Geological Survey had recommended that all lands within a half mile on each side of the center line of Salmon River, Okanogan county, Washington, together with the water flowing on them, be withdrawn from further disposition, as they are required for engineering works contemplated under the provisions of the act for the reclamation of arid lands. Mr. Campbell declared, however, that there is no authority to make such executive withdrawal of public lands in a State as will reserve the waters of a stream flowing over them from appropriation under the laws of the State, or will in any manner interfere with its laws relating to the control, appropriation, use, or distribution of water.

He based his opinion upon section 8 of the Reclamation Act, which states that in carrying out the provisions of the act there shall be no interference "with the laws of any State or Territory relating to the control, appropriation, use, or distribution of water used in irrigation, or any vested right acquired thereunder," but that the procedure shall be in "conformity with such laws." A withdrawal of waters from appropriation under the State and Territorial laws would be in direct conflict with the provisions of this section.

Mr. Campbell advised, nevertheless, that the land be withdrawn, so that the rights of the United States as proprietor of the land may be protected as far as the reservation of land will protect and preserve such rights.

The Man's Mother's Thought.

"Do you think she is a suitable match for your son, Mrs. Bagstock?"

"Oh, no, but then I suppose he must marry somebody."—[Chicago Record-Herald.

Lived There.

"Pop."

"Yes, my son."

"How is the frigid zone bounded?"

"By the four walls of our flat, my son."—[Yonkers Statesman.

In a Hurry to Realize.

"My dear," said Ardupp, "I have made a little preparation for your future. Had my life insured for $5000 today."

"Oh, how thoughtful of you, John," exclaimed Mrs. A. "And can I get the money right away?"—[Chicago News.

DEATH OF FAMOUS MARRYING JUSTICE.

HON J. C. MURPHY of Chicago died at the Sisters' Hospital yesterday from the effects of injuries sustained by falling from a moving street car about ten days ago. His death had been expected, in fact, it was a source of wonder to the attending physicians that he survived as long as he did. In getting off the car he did not wait for it to come to a stop, and slipped, his head striking the pavement with great violence. He was unconscious when picked up and was immediately removed to the hospital in an ambulance.

At the hospital the physicians found that he was suffering from concussion of the brain and there was also unmistakable evidence of the rupture of a small blood vessel within the skull. The surgeons were unable to locate this and therefore unable to relieve the slowly-increasing pressure upon the brain, which kept the patient unconscious most of the time. Until within two days of his death it was possible to arouse him for a time, but he would return into a comatose state, taking nourishment only when it was held to his lips. As the end approached he lost consciousness entirely, and yesterday he breathed his last so peacefully that those about his bedside could hardly determine when the spark of life had been extinguished.

The body was removed to Bresee Bros.' morgue, where the Coroner will hold an inquest after which the remains will be shipped to Chicago. The wife of the deceased is expected to reach Los Angeles today. She was summoned by wire several days ago and later was notified not to come. When she started a second time it was too late to see her husband alive.

Justice Murphy was a familiar figure about the county buildings in Chicago and was known to all the officials. His specialty was performing marriage ceremonies. He united many hundreds of couples.

With his son he came to California several weeks ago, hoping the change of climate would benefit his health. It was his intention to remain here until the rigors of a Chicago winter had given way to the warmth of spring. He had a number of friends here, who after he was injured, did everything possible to save his life.

Drink Water Freely at Meals

Not iced water—pure water at natural temperature. Some say there is no room for food when there is such an amount of water in the stomach, the strength of the gastric juice is lessened, etc. Fool talk! The gastric juice is always strong and needs dilution. Water does not remain in the stomach—drinking it freely quickens the appetite—strengthens digestion—washes away the substances for which the system has no further use.

DR. PRICE'S WHEAT FLAKE CELERY FOOD

is the only food, if taken daily with a plentiful supply of liquid food—water, that naturally sustains the body and regulates the bowels.

Palatable—Nutritious—Easy of Digestion and Ready to Eat

My signature on every package. Dr. V. C. Price

Dr. Price, the creator of Dr. Price's Cream Baking Powder and Delicious Flavoring Extracts.

A cook book containing 76 excellent receipts for using the Food mailed free to any address.

Prepared by PRICE CEREAL FOOD CO., Food Mills, BATTLE CREEK, MICH., Main Offices, CHICAGO.

Address Communications to Los Angeles Branch. 309 N. Los Angeles St.

This Shield on the Box
WELSBACH CO.
WELSBACH QUALITY
There's not enough difference in price to justify you buying imitations. Five kinds of Welsbach mantles—15, 20, 25, 30, 35c. All Dealers.

TURKISH TROPHIES
ALL TURKISH TOBACCO CIGARETTES
10 for 10c.
Biggest Seller in the World.
FREE New Pictures
25 dainty maids of as many nations, each holding her country's emblem. Full of snap and go, the finest set of pictures we have ever issued—you know what that means. Full set free for 60 Trophies coupons.
Anargyros
NEW YORK

VIM, VIGOR, VITALITY FOR MEN.
MORMON BISHOPS' PILLS have been in use over 50 years by the leaders of the Mormon Church and their followers. Positively cures the worst cases in old and young, arising from effects of dissipation, excesses of cigarette smoking. CURES LOST VITALITY, INSOMNIA, PAINS IN BACK, NIGHT EMISSIONS, LAME BACK, NERVOUS DEBILITY, HEAD NOISES, DIZZINESS, CONSTIPATION, STOPS NERVOUS TWITCHING OF EYELIDS. Effects are immediate. Impart vigor and potency to every function. Don't get despondent a cure is at hand. 50 CENTS
In 5 to 14 months the brain and nerve centers. 50c a box, 6 for $2.50 by mail. A written guarantee to cure or money refunded with 6 boxes. Circulars free. BISHOP REMEDY CO., San Francisco, Cal. For sale by OFF & VAUGHN DRUG CO., 303 South Spring St., Los Angeles, Cal.

CROWN PIANOS
Completely Satisfy
Perhaps you notice that "Crown" Pianos are never offered by other than "Crown" dealers. That's because "Crown" owners never exchange them as "part pay" for other makes. Isn't this something for you to investigate? That is, if you seek the full pleasure and complete satisfaction which the "Crown" piano gives.
Your used instrument taken as "part pay" if you desire.
Geo. P. Bent, MANUFACTURER, CHICAGO.
Los Angeles Representative,
Pacific Music Co.
427-429 SOUTH BROADWAY.

An elegant meal is always assured if you dine at
LOWE'S
IN W. THIRD ST. 265 So. MAIN ST.

BRAIN WORKERS NEED
"A Jug of Joy."

Last week of the "Surplus Stock" Sale. They're going fast; first come, first served.
Geo. J. Birkel Co.
343-347 SOUTH SPRING

RICH CUT GLASS, DIAMONDS, JEWELRY, ETC. BEST QUALITIES.
Luckenbach & Co. (Inc.)
141 S. SPRING ST.

WE SELL DESKS"
Solely for business. No curios or heirlooms.
(Both Phones 1226)
R. D. BRONSON DESK CO.
431 SOUTH MAIN

Use Konklin's Anti-Koff for that cough. 25c and 50c bottles.
Dean's Drug Store.

Make Room Sale this week
Center Table worth $1.00, Make Room Sale..... 75c
J. J. Martin
Wheel Chairs Sold or Rented.

CALIFORNIA YERBA LIP-TUS
"I was troubled for years with indigestion, gas, belching. Yerba Lip-Tus Tablets cured me." Mrs. M. Myers, 1130 Baldwin avenue. Laboratory, 624 S. Spring st., Los Angeles.

Geo. A. Ralphs
"Sells Groceries for Less."
Tel South 14 or Home 647. 514-516 S. Spring St.

Buy your Bedding at Wholesale
BOSTON BEDDING CO.
524 SOUTH BROADWAY.

BRAUNHART'S TROPICAL SAUCE
BETTER THAN IMPORTED

USE CALIFORNIA CREAM OF LEMON instead of Soap

Tape Worms
And other Parasites removed.
Dr. Smith & Arnold
302½ S. Broadway.

APOLLOS
$150 $250 $300 $350
J. B. BROWN MUSIC CO. 313 SOUTH BROADWAY

Broadway Drapery and Furniture Co.
NEW STORE NEW GOODS 467 S. BROADWAY

THE CITY IN BRIEF.

NEWS AND BUSINESS.

Closed Today.

The Chamber of Commerce exhibit hall will not be open to the public today.

"Devil's Auction."

The spectacular play, "The Devil's Auction," will open this evening at the Mason Operahouse for three nights and a matinee.

Blauvelt Sale.

This morning at the Mason Operahouse the sale of reserved seats will open for the song recital next Thursday evening by Mme. Blauvelt, that charming American woman and world-famous soprano.

Fire in a Flat.

Burning waste paper which fell from a grate caused a fire in a two-story flat at No. 222 South Figueroa street at 2:15 o'clock yesterday afternoon. The flat is occupied by Mrs. C. W. Woodward, some of whose belongings were ruined. The loss will not exceed $50.

Pioneer's Funeral.

The funeral of David E. Thompson, the Sierra county pioneer, who died in this city Friday, occurred at the undertaking rooms of Orr & Hines yesterday afternoon, services beng under the auspices of Los Angeles Lodge, No. 42, F. and A.M. Interment was at Rosedale.

Skipped With the Change.

Roy Peacock and the police are trying to find G. D. Bennett, for whose arrest a warrant will probably be issued today on a charge of embezzlement. Peacock is manager of the Coffee Club lunch room, No. 113 East Third street. Yesterday he gave Benneett $10, telling him to get it changed. Bennett forgot to return or send back the money.

Patriarchs Militant.

Tonight in Odd Fellows Hall officers of Canton Orion, No. 12, Patriarchs Militant, I.O.O.F., will be installed by Brig.-Gen. H. O. Brower of San Francisco, assisted by Col. C. W. Buker of San Diego. Those installed will be J. A. Wilcut, captain; E. J. Baldwin, lieutenant; H. E. Love, ensign. An inspection will follow the ceremony. Saturday night a canton was instituted in Santa Barbara.

Automobile Club Roms.

At a meeting of the directors of the Los Angeles Automobile Club held on Saturday night, it was decided to furnish permanent club rooms at No. 712 South Broadway. The quarters are to be fitted up in handsome style, the decorations to carry out the automobile idea in every way. H. D. Ryus was elected vice-president of the club, and plans for several long runs in the near future were discussed.

Robbed a Rancher.

H. D. Meyer, a rancher whose home is in the vicinity of Cucamonga, reported to the detectives yesterday that on Friday night he had been robbed in his room in a lodging-house on South Main street near the Mott Market. He went to sleep in the place, carefully locking his door. When he awoke he discovered that the door was unlocked, the key in the door and his watch and chain and $30 missing. The thief was equipped with key-nippers.

Wiggins Back.

Frank Wiggins returned yesterday from a trip north on World's Fair business. He says that the first California exhibits to be shipped to St. Louis consisting of the mineral and forestry displays, will be sent on next week. He hastened back to be present at the Chamber of Commerce banquet tonight. All holding tickets to the event are requested to be at Turner Hall promptly at 6 p.m.

Oil Stove Exploded.

The explosion of a coal-oil stove in a small frame building in the rear of the Santa Rosa House at Fourth and San Pedro streets about 6:20 o'clock last night started a fire which for a time threatened that establishment with destruction. Patrolman Lennox discovered the fire and his prompt action in fighting the flames before the firemen arrived prevented a more serious loss. The room in which the fire originated was destroyed with most of its contents.

Large Oil Buy.

An oil deal of considerable importance was closed Saturday by the sale of thirty acres of land in the southwestern section of the home field. B. G. Adams was the purchaser of the tract, and it is stated that he represents parties who will develop the ground on an extensive scale. The Rommell Oil Company sold the tract for a named consideration of $30,000. The sale is one of the first large oil deals recorded in this field for some time and is considered indicative of renewed activity in the section. The purchasers also secured a complete drilling and pumping outfit.

Lumber Compact.

Railroad and steamship men of this city stated last night that the agreement of the Pacific Coast Company to discontinue the lumber business if the lumber schooners would cease carrying passengers, was ratified at a meeting in San Francisco Friday night, and that this deal, which has long been a conjecture, has now been officially confirmed. J. C. Ford of the Pacific Coast Company and W. E. Pierce of the Pacific Coast Steamship Company are said to have been present at the meeting. It is not believed that this agreement will materially effect freight rates on the lumber business from the north.

Mule Kicked Him.

Thomas Donnelley died yesterday at the County Hospital from the effects of injuries sustained Thursday night by being kicked by a vicious mule. He was a laborer employed on a grading contract by Ramish & Marsh, and while trying to fasten a broken trace behind a mule the beast began kicking, planting its iron-shod hoofs several times on the man's abdomen. The blows caused the rupture of several blood vessels, which resulted in internal hemorrhage. The physicians had no hopes of the man's recovery from the first, but he lingered three days in great agony. He was nearly 60 years of age.

Mobe Enthusiast.

C. B. Hale arrived at the Van Nuys, Main, last night in his Winton touring car from Santa Barbara. As a result of the trip he is enthusiastic on the subject of the King's Highway. "It will be a great mistake if that proposition is not carried out, and carried out now," he said. "We left Santa Barbara at 7 o'clock this morning and arrived here at 6 o'clock this evening and a more delightful day I never spent. The crossing of the two passes, Casitas and Cahuenga, affording the wonderful ocean views, the long stretches of valleys with the high mountains in the background and the cool shady cañons make to my mind the most enjoyable and varied trip in all Southern California. El Camino Real must be built." With Mr. Hale were his wife and two daughters and Miss Gray. Mr. Hale is a retired capitalist and lives at Santa Barbara. He has made the journey from that place to San Francisco in his auto.

"Airy Fairy" at Ascot.

There will be "sometings toing" when the stars of Weber & Fields's company go out to Ascot Park Friday afternoon in five decorated automobiles. It is to be Weber & Fields's day at the park and you may picture the beautiful Lillian Russell and her $2000 purp on the front seat of the leading skidder. Choice boxes have been reserved; a committee of the Los Angeles Jockey Club will be on hand to greet the musical constellation, and the affair will be in the nature of a public reception. Ned Greenway, the Beau Brummel of San Francisco, will accompany the troupe on its trip south and will occupy the honorary auto. Others in the party will be Mr. and Mrs. Charles Weber, Mr. and Mrs. Charles J. Ross, Mr. and Mrs. John Kelly, Mr. and Mrs. Peter Dally, Lew Fields, Louis Mann, Lillian Russell's sister and Manager McBride. They will ride in White automobiles. Later in the afternoon the guests will be taken through the principal residence portions of the city and on the following morning an early start will be made on a trip to Pasadena and Baldwin's ranch. Two special cars of the Pacific Electric have been chartered to take the sixty pretty girls and twelve men to Ascot, and all in all, a royal time is awaiting Weber & Fields in Los Angeles.

BREVITIES.

Providence Washington Insurance Company of Rhode Island. Established 1799. The above company having reinsured the business of the Firemen's of Baltimore, policy holders of the latter company should apply at once to the undersigned. Nason & Gray, resident agents, Providence Washington Insurance Company, 200 Frost Building, corner Second and Broadway, Los Angeles, Cal.

Don't miss concert of Mary Golden, soprano, Simpson Auditorium, March 3. Tickets, 75c, 50c, 313 S. Broadway.

There are undelivered telegrams at the Postal Telegraph-Cable office for Dr. M. J. Brason, Helen G. Healy and D. W. Longfellow.

There are undelivered telegrams at the Western Union telegraph office for W. W. Canby, B. W. Acuña, Charles L. McComber, Mrs. May Deiss, Mrs. John Peters.

GIRL HE LOVED SAW HIM DIE.

CALHOUN SHOT HIMSELF ON HER UNCLE'S DOORSTEP.

Dramatic Suicide of Los Angeles Man in Norwalk—Had Forsaken His Wife and Become Infatuated With Young Woman.

As a result of his infatuation for Pearl Groover of No. 1462 East Twenty-second street, and his inability to marry her, Percy A. Calhoun, 28 years of age, of this city, committed suicide in Norwalk early yesterday morning by shooting himself through the head. The deed was done on the front porch of Dr. J. S. Groover's residence, in the presence of the girl he loved.

Miss Groover went to Norwalk Saturday to visit her uncle, Dr. Groover, and was followed there by Calhoun, who appears to have been madly in love with her, although he had a wife and child living on East Twenty-second street. Accompanied by some of her relatives, Miss Groover attended a dance Saturday evening near Norwalk, and upon returning to her uncle's home about 2 o'clock Sunday morning she met Calhoun, who had also been at the dance. After saying a few words Calhoun drew a revolver and flourishing it in a threatening manner, vowed that he would kill his sweetheart unless she would marry him. The young woman did not think he was serious and treated his actions coolly, whereupon Calhoun placed the revolver to his own head and fired.

Calhoun was formerly in the employ of the Berlin Dye and Cleaning Company of this city, but had been working for the Home Telephone Company recently. He and his wife had been separated for nearly a year and divorce talk had been made on both sides, but no action was taken. Miss Groover was also employed in the office of the Berlin Company and it was there that Calhoun first met her. Friends say that Calhoun's attentions became annoying to her, and she spurned him; then Calhoun resorted to alcoholic stimulants for consolation until at times he was considered insane. He threatened to kill himself several times.

The Coroner was notified yesterday of the suicide and will go down to Norwalk today to make an investigation.

PERSONAL.

T. O. Turner, Bakersfield manager of an oil company is registered at the Van Nuys.

J. Bamberger, a large mine operator of Salt Lake, is at the Angelus with his wife.

F. G. Allen of the Moline Plow Works, Moline, Ill., is at the Van Nuys with his wife.

John C. Bortele of No. 837 South Broadway has returned from a trip to Minneapolis.

J. B. Laughlin, proprietor of the Windsor and Albany hotels of Denver, is registered at the Westminister.

J. M. Fowler, president of the National Fowler Bank, Lafayette, Ind., is staying at the Westminister with his wife.

Alfonse Crane of Santa Barbara arrived in the city last evening, having made the trip in his White Stanhope.

J. H. Phillips, a member of the insurance firm of Phillips, Snapp & Phillips, Danville, Ill., is a guest at the Westminister.

John S. Howell of the firm of Osgood & Howell, commercial agents of San Francisco, is staying at the Westminister, accompanied by his wife.

Charles Pope of Chicago left yesterday on a tour of Southern California in his large White touring car, which he brought from the East with him.

GOT THE MOST AWARDS.

NEW YORK., Feb. 21.—The official report of the French government relating to the Paris Exposition of 1900 shows that this country carried off the honors at that exposition. The awards accorded to exhibitors of the United States were 2379; Germany, 1983; Great Britain, 1865; Russia, 1754; Hungary, 1351; Japan, 1307; Austria, 875, and a number of smaller nations of lesser importance. This country's awards comprise 221 grand prizes, 563 gold medals, 726 silver, 529 bronze, and 340 honorable mention.

Peck & Chase Co., Undertakers.
433-435 South Hill. Tel. M. 61. Lady attendant.

Hollywood Cemetery.
City office, 216 Laughlin Building.

Automobile Livery.
321 and 323 South Main street. Tel. Main 722. Electric, steam, gasoline.

LUSK CAB CO. 'Phones 297. Hacks, tallyhos and three-seaters for rent.

HOLLENBECK LODGE, No. 319, F. & A. M., will confer the third degree Tuesday evening, February 23.
J. WILL DICK, Secretary.

"GENEVA"
The sign of a Good Watch, and so recognized by all who have ever bought a watch in this store. The Geneva Guarantee goes with every watch we sell—and that assures your satisfaction.
Men's Watch
$10. $10.

This is one of our leading values. It is a handsome, new, thin model case, 20-year guaranteed gold filled, with Elgin or Waltham movement; a watch that has all the look of a $30 timepiece.
GENEVA WATCH & OPTICAL CO.
305 South Broadway.

Special Sale of Hunter Rye Whisky—$1.10 a bottle instead of $1.25.
SO. CAL. WINE CO.
220 W. Fourth St.
Main 332 Home Pri. Ex. 16

Framed Pictures.
and
Picture Framing
SANBORN, VAIL & CO.
357 South Broadway.

When the stomach wears out then health is gone Thompson's Dyspepsia Tablets will cure all stomach troubles. Cure quickly and cure permanently, 40c.
BOSWELL & NOYES, Third and Broadway.

6000 Square Feet
Of floor space in our Repair Department. We have the most completely equipped Automobile Repair Shop in Southern California.
Let us do your Repairing.
NORMAN W. CHURCH
116-118 East Third St.
Phones—Main 1842; Home 2818.

The fashionable Hair Goods Store.
Wigs, Janes, Switches, Real Human Hair, Gray Hair, new and stylish, none better anywhere.
BENNETT TOILET PARLORS N. E. corner Fifth and Spring.

Tailor-Made Suits for ladies regular price $16 and $12.50 for $7.75 this week $1 Per Week Installments
Miller's Cloak and Suit Co.
506 S. BROADWAY.

Best Clothing...
Alfred Benjamin's latest and best productions. Prices only ordinary.
James Smith & Co.
137 South Spring St.

"The Laundry That Knows How."
Munger's Laundry
Phones 1350. 814-818 S. Main St.
Our Wagons Go Everywhere.

Shoe Sale
A. J. Hamilton, 311 South Broadway

RATTAN TRUNKS
Lightest—Strongest
Phones Home 818
Ind Main
J. C. Cunningham,
222 S. Main St.

DEATH RECORD.

SHERMAN—In this city, February 22, 1904, Mrs. Jeanette S. Sherman of Elgin, Ill., aged 84 years. Interment Elgin, Ill.

CARTER—At Tropico, February 20, 1904, Margaret J., wife of W. T. Carter, formerly of Albany street, Los Angeles, aged 76 years. Funeral at Brosee Bros., Broadway and Sixth, Monday, at 2 p.m. Interment Evergreen.

HAZELL—In this city, February 16, 1904, Fannie Hazell. Funeral from Peck & Chase Company's, 433 S. Hill street, Tuesday, February 22, at 2:30 p.m. Friends invited. Cremation private.

BRIGHAM—In Randsburg, Cal., February 20, 1904, Warren S. Brigham, a native of Massachusetts, aged 60 years. Funeral will take place Tuesday, February 23, at 3 p.m., from the parlors of Booth & Boylston, 329 S. Spring street. Interment Evergreen Cemetery.

SPECHT—February 21, 1904, Theodore Specht, aged 71 years. Funeral private, at 2 p.m., Tuesday, at the mortuary chapel of Biedeman, Meyer & Co., No. 1430 S. Main street. Interment Evergreen Cemetery.

Funeral Notice.

The Pioneers of Los Angeles County are urgently requested to attend the funeral of our late comrade, Thomas D. Mott, from his residence, 610 South Union avenue, Monday at 9 a.m., and from there proceed to the Cathedral, where the funeral services will be held. J. F. BURNS, President; J. M. Guinn, Secretary.

Los Angeles Transfer Co., 141 W. 5th.
Will check baggage at your residence to any point. Tel. M. 49 or 249. Home 249.

Orr & Hines Co.
Funeral directors. Lady undertaker takes charge of all ladies and children. Tel. Main 47. No. 647 South Broadway. JOHN W. EDWARDS, Manager.

Brosee Bros.' Co., Undertakers.
Broadway and Sixth. Lady assistant in attendance night and day. Tel. Main 342.

Pierce Bros. & Co., Undertakers.
810 S. Flower. Tel. S. 127. Lady attendant.

Jane Pompadours
To dress the hair effectively in the prevailing style one of our Jane Pompadours are always a necessity. They are strictly custom made and any hair can be matched. Jane Pompadours $2.50, $5.00 and $10.00 according to size.
Weaver-Jackson Hair Co.
443 South Broadway

Monday, February 29, has string on the offer of this
February Clearance Sale
To sell any and all of our
$27.50, $25 and $22.50 Suitings and Overcoatings for $19.50.
$32.50, $30 and $28 Suitings and Overcoatings for $24.50.
When it goes they go. And they don't come back! They're going so fast now that it looks as if there wouldn't be any to come back, anyway.
BRAUER & KROHN,
Tailors to the Fastidious.
128-130 S. Spring St. 114½ S. Main
Phones—John 3116, Home 2805.

CENTER PIECES. Embroidered Cushions, one-half off this week.
Beeman & Hendee,
249 S. BROADWAY.

OUR 30,212

Square feet of repository floor space is occupied by a thoroughly representative stock of vehicles, containing rich goods for rich people and popular priced goods for economical buyers. Every job is guaranteed.
PARROTT'S
TENTH AND MAIN
Builders and Retailers of Vehicles.

ENAMELED IRON BEDS $1.00
down and $1.00 weekly buys one of these pretty beds; well made, enameled in blue, green and white, and have brass trimmings—the price is $15.
DuBois & Davidson
513 South Broadway

Better Coffee is not imported than Barkley's Porto Rican, at 35 cents full pound.
All Grocers.

Tobacco Heart
May be cured. Don't neglect your symptoms. Dr. Miles' Heart Cure is a great heart and blood tonic about which you will learn a great deal and also about heart trouble by sending postal for free book of diseases of the heart and nerves.
DR. MILES MEDICAL CO., Elkhart, Ind.

NEVER $3 Letouch e's $2.50 Hat Store 256 S. Bdwy.

Dr. Walter T. Covington,
PROPHYLACTIC DENTISTRY.
330½ S. Spring Street, first entrance north of Christopher's.

Don't accept a copy or as substitute—get a real GRAPHOPHONE.
Columbia Phonograph Co. Gen
323 S. Main St., Los Angeles, Cal.

Barker's Is Synonymous with Good Furniture
420-424 S. Spring. Since 1881

Equitable Life Assurance Society . .
"Strongest in the World."
A. M. JONES, Agt. 416 Wilcox Block

FURS Made to order and remodeled.
D. BONOFF, Furrier, 212 S. Broadway

$90 Lots—on New Electric R. R. Pasadena Villa Tract. Within 15 Minutes of Business Center Carlson Investment Co. 114 South Broadway, Los Angeles.

W. G. Nevin Tract
FINE SITES FOR HOME LOTS.
W. G. NEVIN, 330-332 Laughlin Building. Telephone James 2154.

Blaney's Shoes Fit.... THE FEET.
430 S. BROADWAY

First Showing of Spring Waists Now Ready
Machin tailor-made waists are always considered clever and original in style, but this season we have succeeded in bringing out a line that far eclipses all previous efforts. Whites, greys and Scotch effects are the popular colors, while silks, mercerized brocades and jacquards lead among the fabrics. But a glance at our window, then a few moments spent inside looking them over, can tell you more of their style and beauty than we could in a whole newspaper, so we'll just invite you to
COME SEE THEM.
And when you come to look at the waists, we'll show you a swell new line of Bulgarian embroidered neckwear in stylish and clever conceits for spring wear. These are quite the rage and you shouldn't miss seeing them even if you don't buy. But you'll buy if you once see them.
Machin Shirt Co.
High Grade Shirt Makers
124 SOUTH SPRING ST.

Full Line Traveling Bags
Whitney-Woodling Trunk Co.
419 S. Spring St.

TEETH
A COUNTERPART OF NATURE'S OWN.
PRICES REASONABLE.
See me today.
DR. C. STEVENS,
Dentist, 317½ S. Spring

Reed & Sons ....PIANOS....

SCHUMACHER STUDIO
Finest Portrait Work. Secure Sittings Now.
107 North Spring street.

"THE DAYLIGHT STORE." Phones—Main or Home 1122
Jacoby Bros.
331-333-335 South Broadway.
Extra Big Special
Don't fail to visit Jacoby Bros.' this morning and take advantage of our big programme of special values. Bargains over the store. See Sunday's big ad.

LOS ANGELES FURNITURE CO.
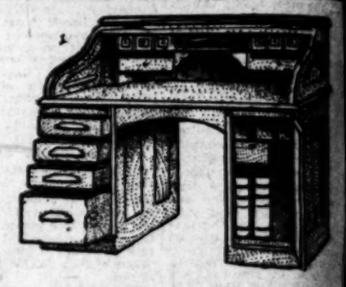
New Desks for Offices
New Desks ready for the first lot to arrive since the fire—every Desk is a beauty as well as a marvel of convenience, the latest spring of 1904 patterns, the finest selected woods, perfect construction and finish. Every Desk will appeal to every business man. Flat or roll top, typewriter or any other kind. Office Chairs and Bookcases—everything to make a business office a complete place of business. Some plain, honest Desks for a little money—more elaborate ones at proportionate prices.
All kinds of floor coverings for offices including rugs and linoleums.
225-229 SOUTH BROADWAY
OPPOSITE CITY HALL

LINOLEUM. Large stock—T. BILLING, 314 S. Broadway
TRUSSES AND ELASTIC HOSIERY W. W. Sweeney 212-214 S. Hill
PIANOS—FITZGERALD 138 SOUTH SPRING STREET

The Ballard Pulmonary Sanatorium, Pasadena, Cal., the best equipped institution in the U. S. for the treatment of Consumption

THE UNIQUE
ANNOUNCES THE FORMAL OPENING OF EXCLUSIVE STYLES FOR SPRING AND EASTER IN WOMEN'S OUTER APPAREL, ON
TUESDAY AND WEDNESDAY FEBRUARY 23 AND 24
YOU ARE CORDIALLY INVITED TO BE PRESENT.
THE UNIQUE CLOAK AND SUIT HOUSE
425 SOUTH BROADWAY